



- AS-BUILT RECORD

CERTIFIED AS-BUILT FOR CONTRACT :  
ECSA Reg. No:

\_\_\_\_\_  
ENGINEER                  DATE

## VERSION/AMENDMENTS

PROJECT TITLE:

LERATO PARK  
REPAIR OF 491 RDP HOUSES

DRAWING TITLE:

# SEMIDETACHED HOUSE 32M<sup>2</sup> SECTIONS & DETAILS

ORIGINAL DRAWING SCALE: <b>AS SHOWN</b>	ORIGINAL DRAWING SHEET SIZE: <b>A1</b>
--	---



Allan Cormack Street  
The Innovation Hub  
Persequor Pretoria  
PO Box 29  
The Innovation Hub  
Pretoria  
0087  
Tel: + 27 (0) 12 842 8700  
Fax: + 27 (0) 12 843 9000/9001  
E-mail: [pretoria@bigengroup.com](mailto:pretoria@bigengroup.com)  
**[www.bigengroup.com](http://www.bigengroup.com)**

APPROVED: CLIENT OR ASSIGNEE: _____ DATE: _____	
CLIENT: DRAWING No.: _____	CLIENT: REF No.: _____

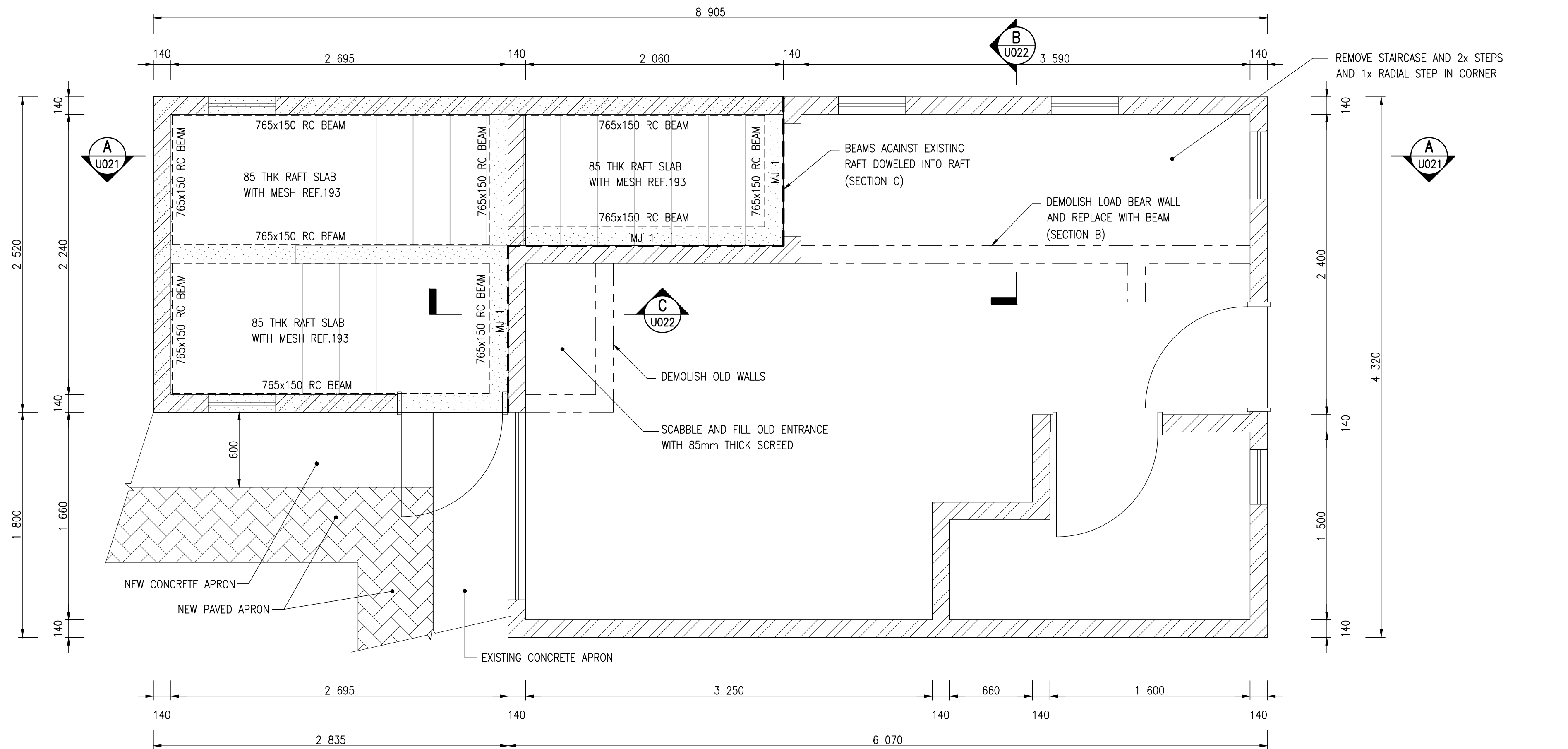

GROUND FLOOR  
SCALE 1:25

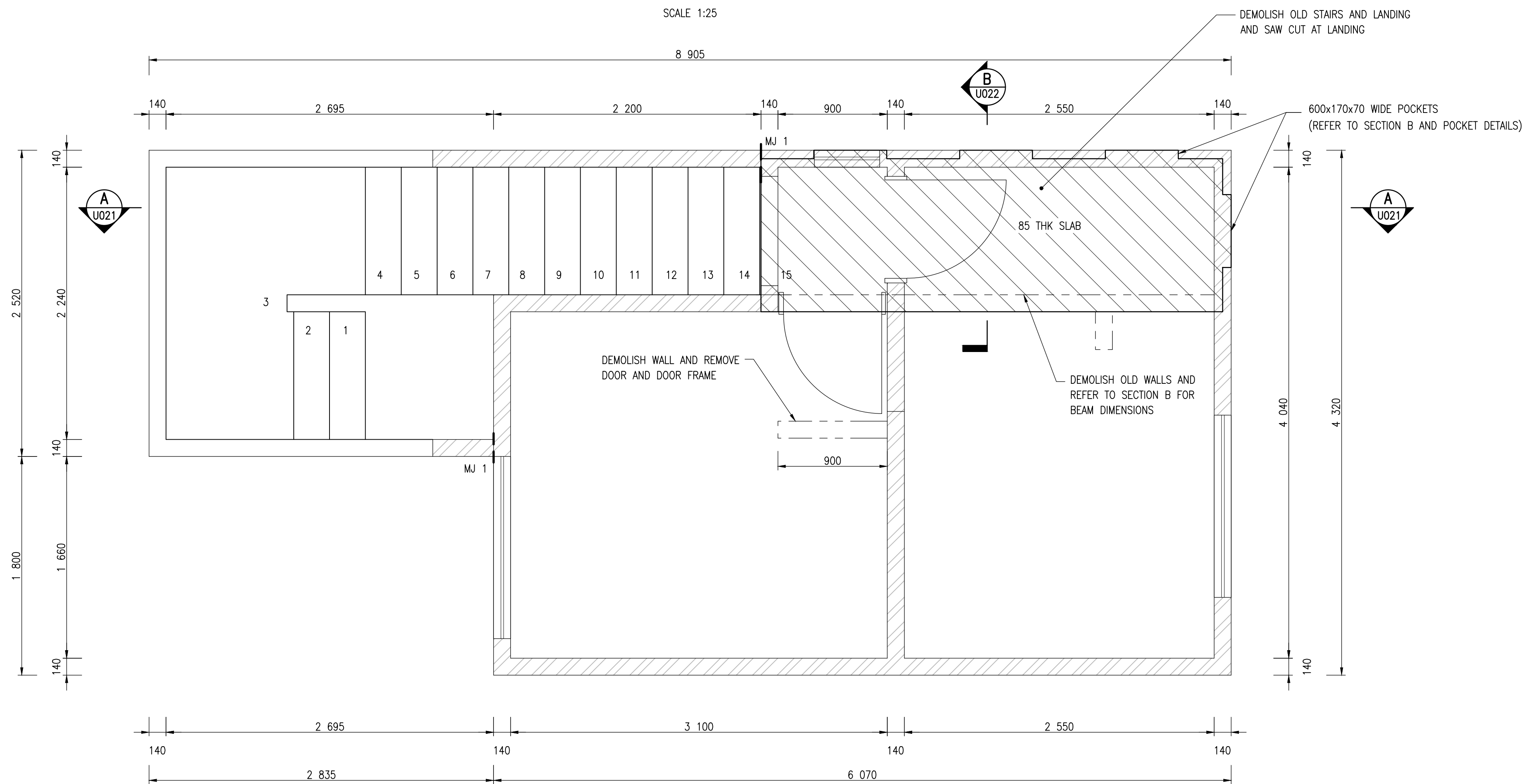

FIRST FLOOR  
SCALE 1:25

#### NOTES:

1. DRAWINGS MUST NOT BE SCALED. ALL MEASUREMENTS TO BE CONFIRMED ON SITE.
2. DRAWINGS TO BE READ WITH THE GENERAL NOTES, DRAWING AND ALL TYPICAL DETAIL DRAWINGS WHERE APPLICABLE.
3. DRAWINGS TO BE READ WITH THE CIVIL DRAWINGS AND ALL DISCREPANCIES TO BE REPORTED TO THE RESPONSIBLE ENGINEER IMMEDIATELY.
4. DRAWINGS TO BE READ WITH THE PROJECT SPECIFICATIONS AND APPLICABLE SANS 1200 CODES.
5. 150mm WIDE PLASTER BAND AROUND ALL WINDOWS AND DOORS

#### AS-BUILT RECORD

CONTRACT No.	DESCRIPTION	CERTIFIED BY	DATE

CERTIFIED AS-BUILT FOR CONTRACT :  
ECSA Reg. No:

ENGINEER DATE

#### VERSION/AMENDMENTS

No.	DATE	DESCRIPTION	AUTHORISED BY
1.0	2021/03/17	ISSUED FOR TENDER	F. DE KOCK

PROJECT TITLE:

LERATO PARK  
REPAIR OF 491 RDP HOUSES

DRAWING TITLE:

DUPLEX ALTERATIONS  
GROUND & FIRST FLOOR PLANS

DATE:  
2021/01/11

CO-ORDINATE SYSTEM:

ORIGINAL DRAWING SCALE:  
AS SHOWN

ORIGINAL DRAWING SHEET SIZE:  
A1

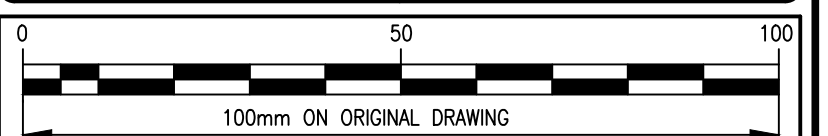

Allan Cormack Street  
The Innovation Hub  
Perseus Pretoria  
PO Box 29  
The Innovation Hub  
Pretoria  
0087  
Tel: + 27 (0) 12 842 8700  
Fax: + 27 (0) 12 843 9000/9001  
E-mail: pretoria@bigengroup.com  
www.bigengroup.com

SURVEYED		DESIGNED	F. de Kock
DRAWN	A. Els	CHECKED	F. de Kock
APPROVED ON BEHALF OF BIGEN:		ECSA Reg. No:	
ENGINEER:		DATE:	
DRAWING No:		VERSION:	
2334.50.02.SUA.14.U020		1.0	
APPROVED:		DATE:	
CLIENT OR ASSIGNEE:		DATE:	
CLIENT:		CLIENT:	
DRAWING No.:		REF No.:	

2334.50.02.SUA.14.U020



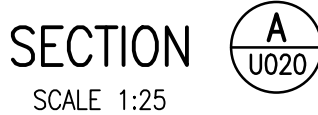

1. DRAWINGS MUST NOT BE SCALED. ALL MEASUREMENTS TO BE CONFIRMED ON SITE.
2. DRAWINGS TO BE READ WITH THE GENERAL NOTES DRAWING AND ALL TYPICAL DETAIL DRAWINGS WHERE APPLICABLE.
3. DRAWINGS TO BE READ WITH THE CIVIL DRAWINGS AND ALL DISCREPANCIES TO BE REPORTED TO THE RESPONSIBLE ENGINEER IMMEDIATELY.
4. DRAWINGS TO BE READ WITH THE PROJECT SPECIFICATIONS AND APPLICABLE SANS 1200 CODES.
5. 150mm WIDE PLASTER BAND AROUND ALL WINDOWS AND DOORS

CONTRACT No.	DESCRIPTION	CERTIFIED BY	DATE

\_\_\_\_\_  
ENGINEER                  DATE

[illegible]

LERATO PARK  
REPAIR OF 491 RDP HOUSES

## DUPLEX ALTERATIONS

### SECTION A AND DETAILS

CO-ORDINATE SYSTEM:

ORIGINAL DRAWING SHEET SIZE:	A1
------------------------------	----

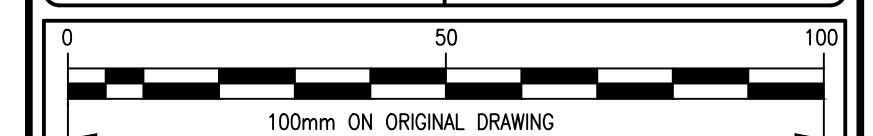

SURVEYED		DESIGNED	F. de Kock
DRAWN	A. Els	CHECKED	F. de Kock
APPROVED ON BEHALF OF BIGEN:		ECSA Reg. No.:	
ENGINEER: _____		DATE: _____	
DRAWING No:			VERSION:
2334.50.02.SUA.14.U021			1.0
APPROVED:			
CLIENT OR ASSIGNEE: _____		DATE: _____	
CLIENT:		CLIENT:	
DRAWING No.:		REF No.:	

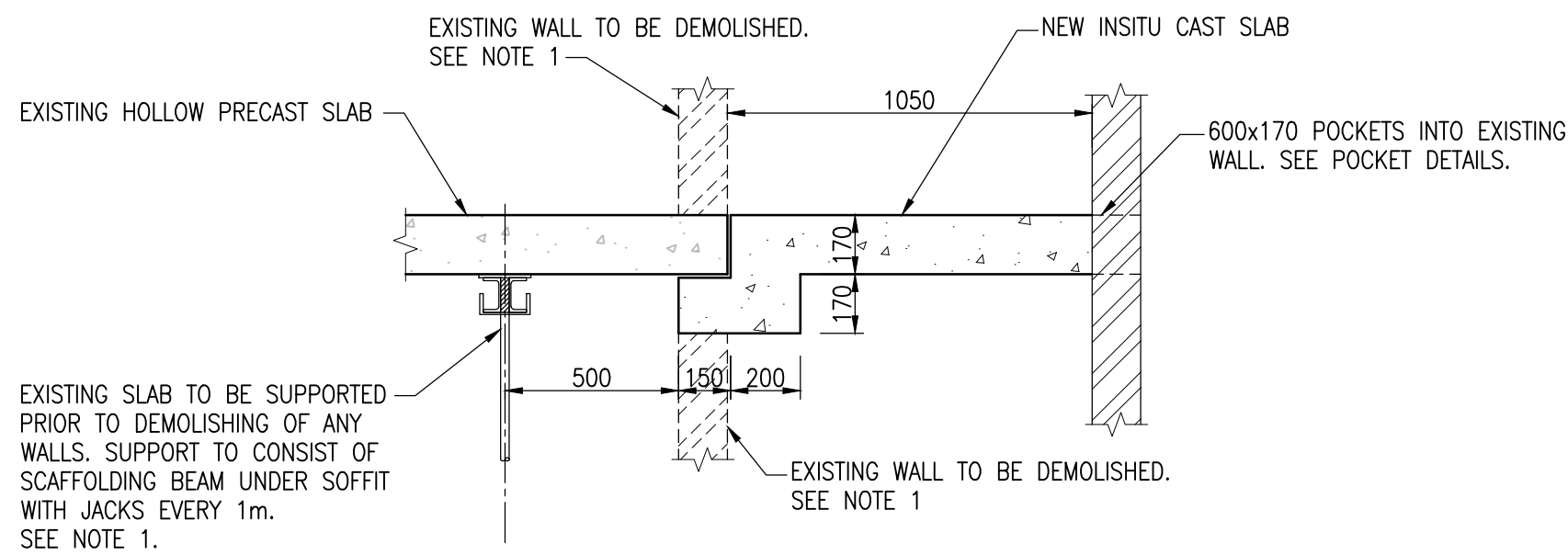

SECTION **B**  
U020  
SCALE 1:20

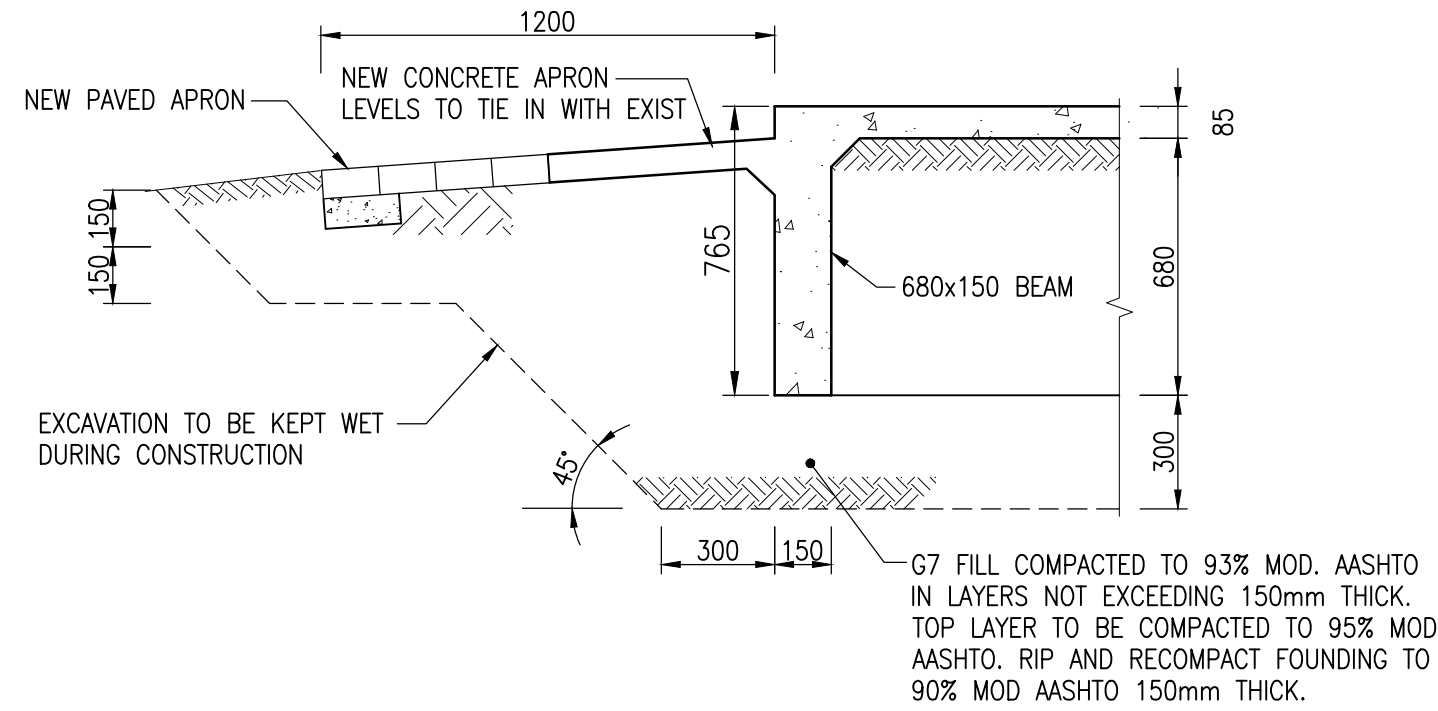

RAFT EDGE DETAIL  
SCALE 1:20

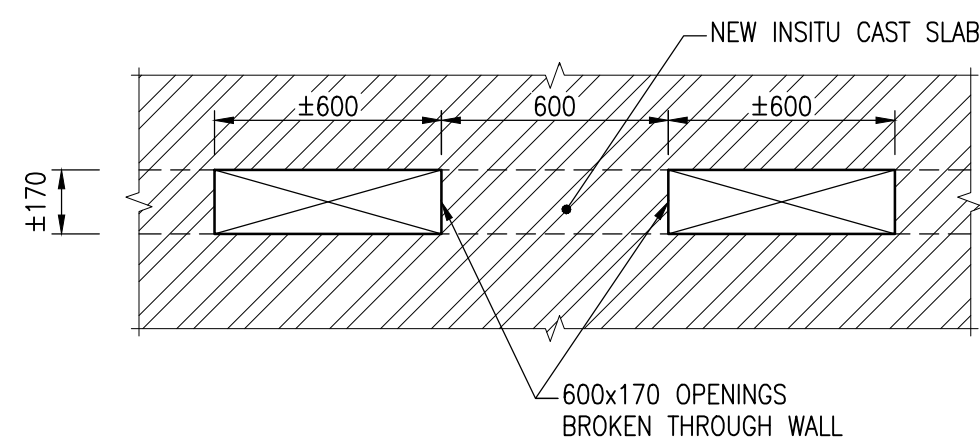

POCKET DETAIL  
ELEVATION  
SCALE 1:20

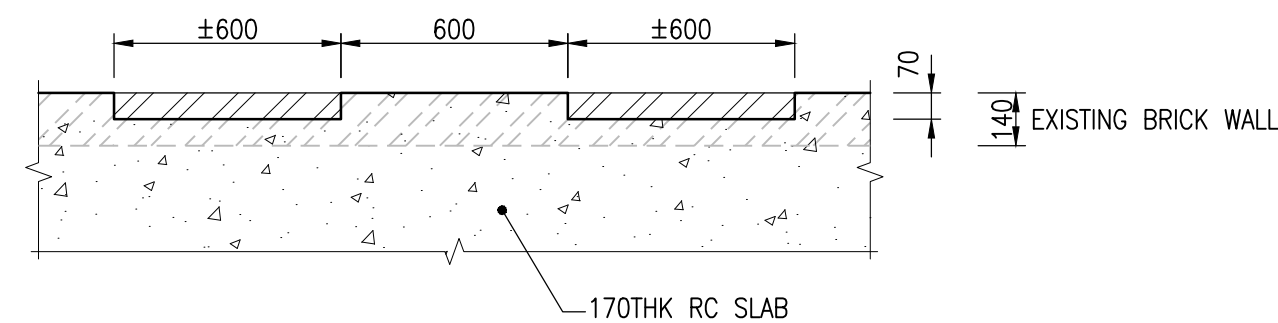

POCKET DETAIL  
PLAN  
SCALE 1:20

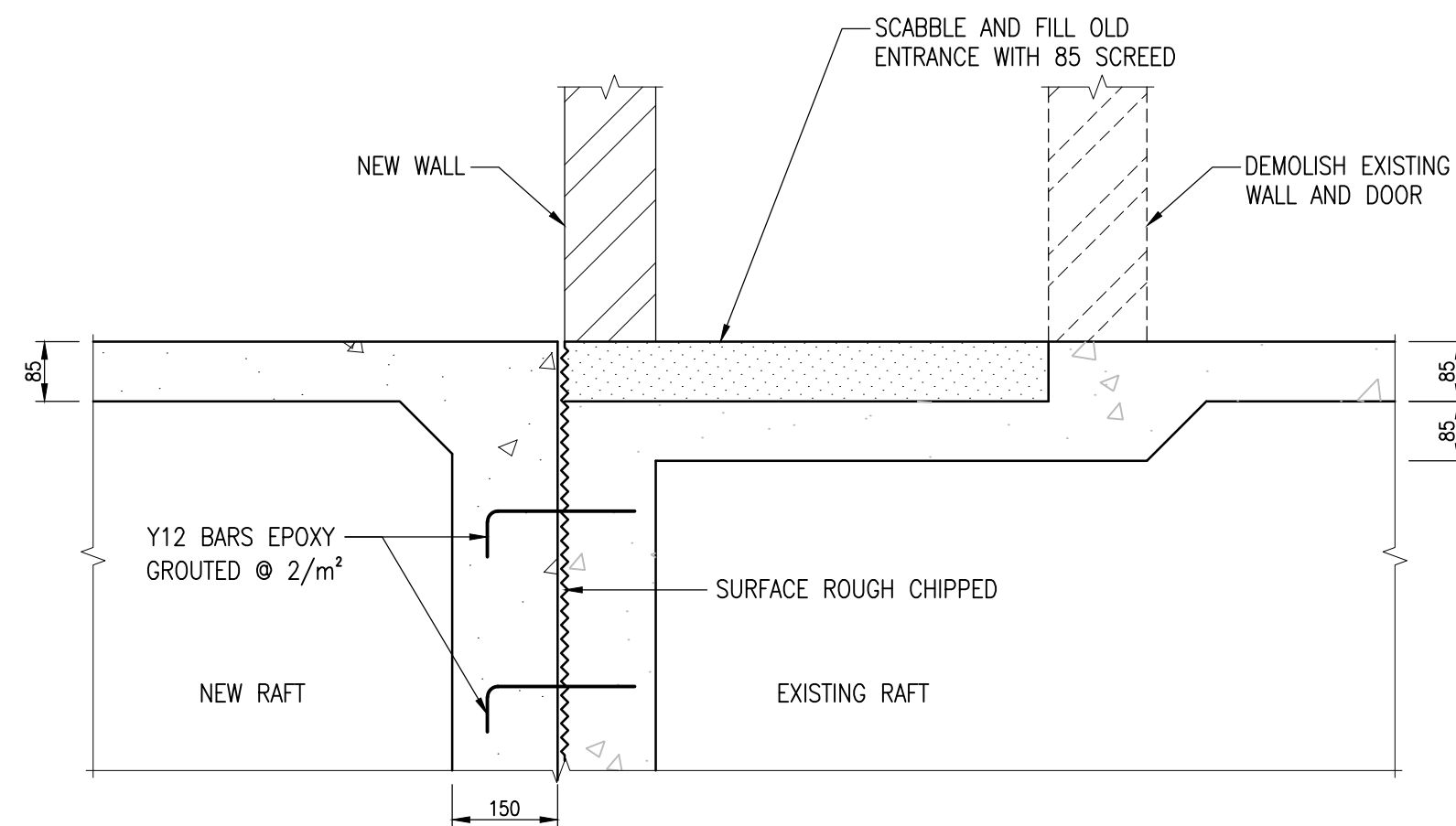

SECTION **C**  
U020  
SCALE 1:10

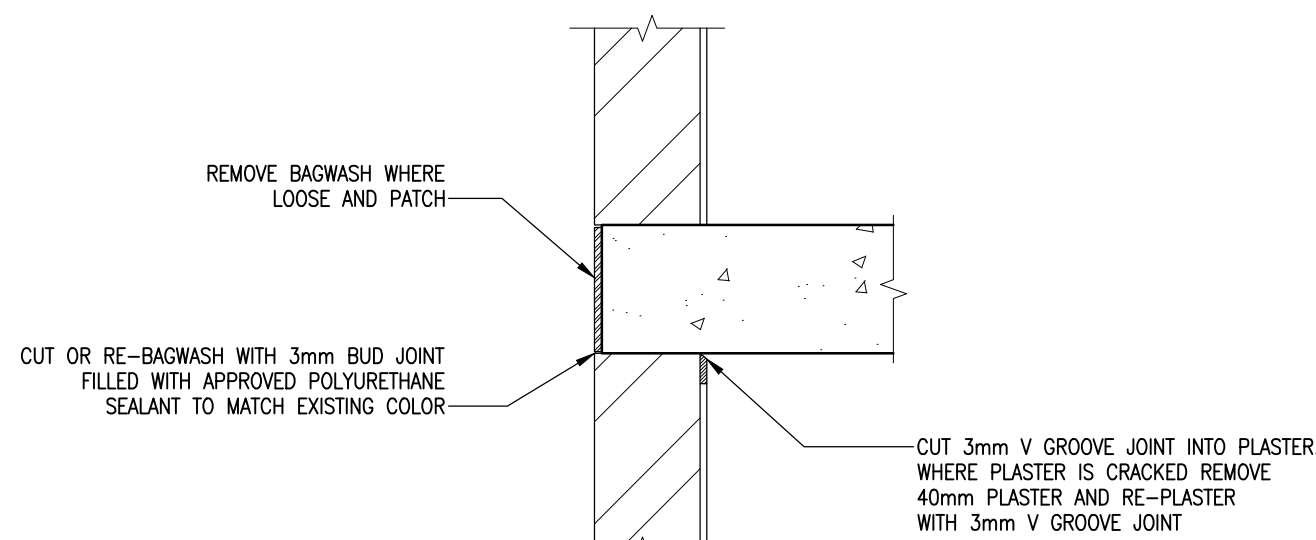

SLAB EDGE DETAIL  
SCALE 1:10

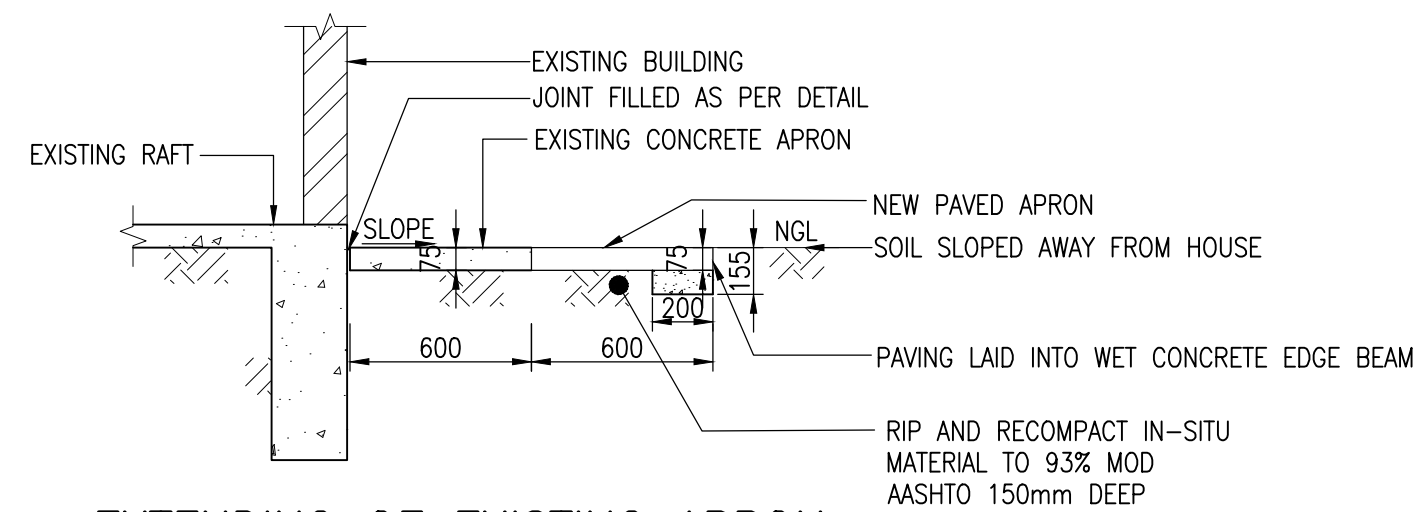

EXTENDING OF EXISTING APRON  
SCALE 1:25

#### NOTES:

- DRAWINGS MUST NOT BE SCALED. ALL MEASUREMENTS TO BE CONFIRMED ON SITE.
- DRAWINGS TO BE READ WITH THE GENERAL NOTES, DRAWING AND ALL TYPICAL DETAIL DRAWINGS WHERE APPLICABLE.
- DRAWINGS TO BE READ WITH THE CIVIL DRAWINGS AND ALL DISCREPANCIES TO BE REPORTED TO THE RESPONSIBLE ENGINEER IMMEDIATELY.
- DRAWINGS TO BE READ WITH THE PROJECT SPECIFICATIONS AND APPLICABLE SANS 1200 CODES.
- 150mm WIDE PLASTER BAND AROUND ALL WINDOWS AND DOORS

#### AS-BUILT RECORD

CONTRACT No.	DESCRIPTION	CERTIFIED BY	DATE

CERTIFIED AS-BUILT FOR CONTRACT :  
ECSA Reg. No:

ENGINEER DATE

#### VERSION/AMENDMENTS

No.	DATE	DESCRIPTION	AUTHORISED BY
1.0	2021/04/01	ISSUED FOR TENDER	F. DE KOCK

PROJECT TITLE:

### LERATO PARK REPAIR OF 491 RDP HOUSES

DRAWING TITLE:

### DUPLEX ALTERATIONS DETAILS AND SECTIONS

DATE: 2021/01/11	CO-ORDINATE SYSTEM:
ORIGINAL DRAWING SCALE: AS SHOWN	ORIGINAL DRAWING SHEET SIZE: A1



Allan Cormack Street  
The Innovation Hub  
Persequor Pretoria  
PO Box 29  
The Innovation Hub  
Pretoria  
0087  
Tel: + 27 (0) 12 842 8700  
Fax: + 27 (0) 12 843 9000/9001  
E-mail: pretoria@bigengroup.com  
www.bigengroup.com

SURVEYED		DESIGNED	F. de Kock
DRAWN	A Els	CHECKED	F. de Kock
APPROVED ON BEHALF OF BIGEN:		ECSA Reg. No:	
ENGINEER: _____		DATE: _____	
DRAWING No:		VERSION:	
2334.50.02.SUA.14.U022		1.0	
APPROVED:			
CLIENT OR ASSIGNEE: _____		DATE: _____	
CLIENT:		CLIENT:	
DRAWING No.: _____		REF No.: _____	

2334.50.02.SUA.14.U022