

NOTES ON MANHOLES AND ACCESSORIES

1. Manholes of Precast Concrete Sections :
- a) All concrete, benching and sealers to comprise of dolomitic aggregate and shall comply with SABS 1200 G as applicable.
 - b) Precast concrete sections to comply with SABS 1294.
 - c) Classes of concrete :
 - i) Precast concrete sections - 30MPa/19mm
 - ii) All other concrete - 20MPa/19mm
 - d) Channels in manholes to be bedded in the wet concrete floor and the first precast concrete section to be placed and the benching completed within 24 hours after casting the concrete floor. No driers will be permitted for the benching. Benching to be steel trowelled to a smooth finish.
2. Penetrations :
- All pipes entering manholes shall be flush with the inside walls of the structure and all pipes entering at an angle shall be suitably cut to remove any projection into the manhole area, unless otherwise shown on the drawings or directed by the Engineer. All rough or ragged ends of pipes that have been cut and all ends of reinforcing wires shall be smoothed off neatly so as to prevent any possibility of blockage or injury to persons.
3. Benching :
- a) Benching for manholes shall consist of concrete Class 20/19, steel trowelled to a smooth, impervious finish.
 - b) The inverts of manholes shall be provided with half round channelling of the same diameter of the outgoing pipe. The benching shall be carried up vertically from the channel to the level of the soffit of the higher pipe from where it shall be sloped upwards at a slope of 1:6 to the walls. An arris of not less than 25mm shall be provided between the vertical side of the channel and the sloping benching. Upon completion of trowelling, the benching shall be cured by being kept wet for one week.
4. Accessories :
- a) Cast iron manhole covers and frames to comply with SABS 558.
 - b) Concrete manhole covers to be Salberg or similar approved.
 - c) Step irons to be Calcamite type or similar approved.
5. General :
- a) Mid-block sewers: Top of frame must be 50 mm above the natural ground level and surrounded by ground.
 - b) Manhole frames may only be built in on sloped finished sidewalks on a written instruction by the Engineer.
 - c) Over excavation may only be filled after approval by the Engineer with grade 20/19 concrete or suitable material as directed by the Engineer.
 - d) No part of the manhole may be finished off with cement-wash or mortar.

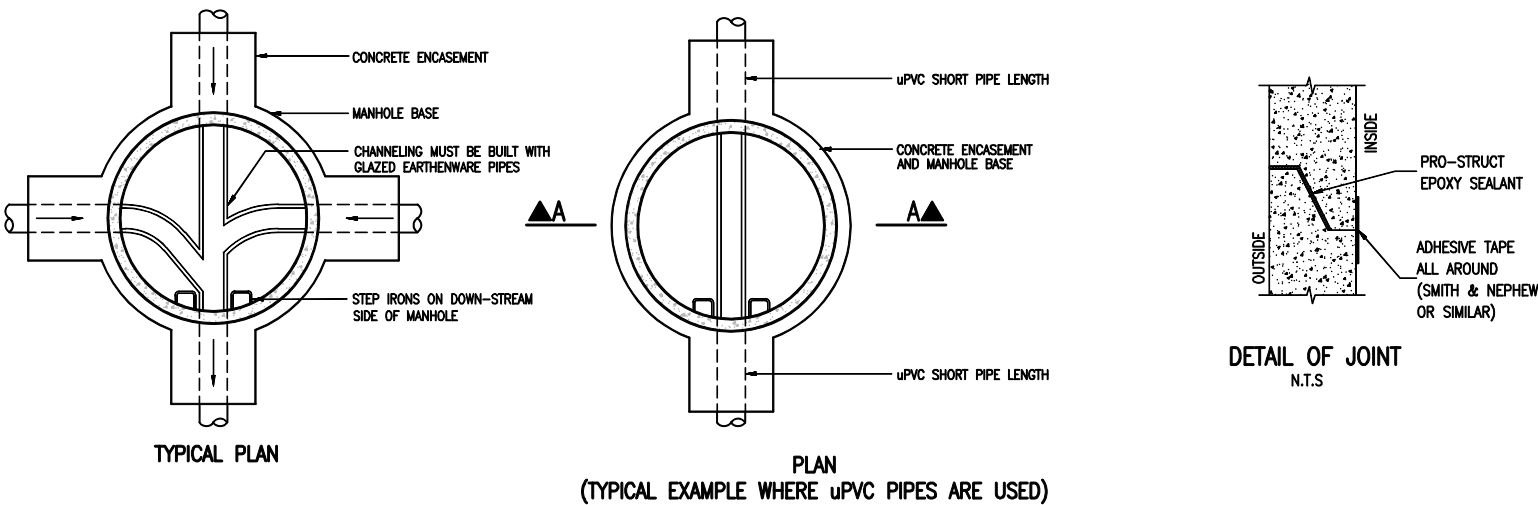

DIMENSION X AND MANHOLE DIAMETER		
PIPE DIAMETER ø (mm)	X (mm)	MH NOMINAL ø (mm)
100/150	100	1050
200/250	125	1050
300/350	150	1250
400/450	175	1250

NOTE: ALL MANHOLES TO BE 1050 mm DIAMETER UNLESS OTHERWISE INDICATED IN THE ABOVE TABLE AND ON THE LONGSECTIONS.

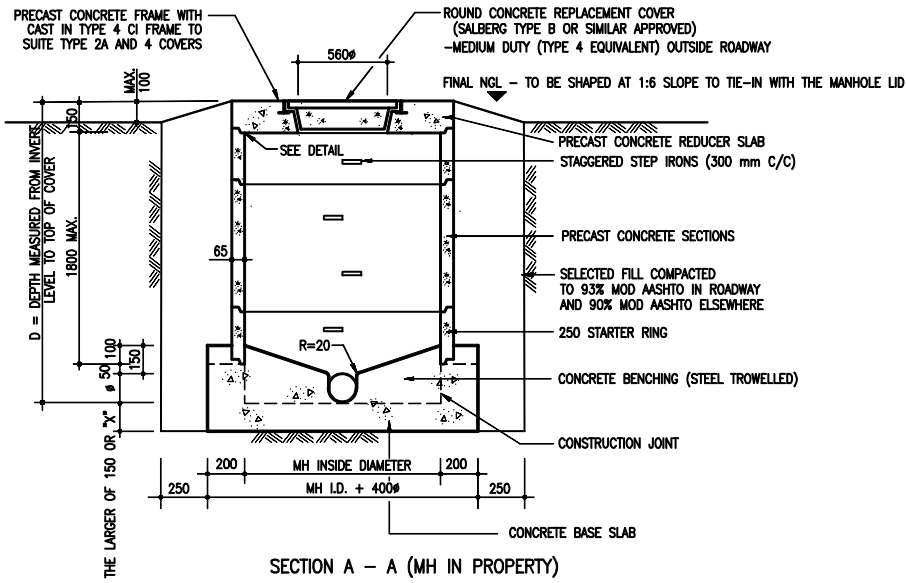
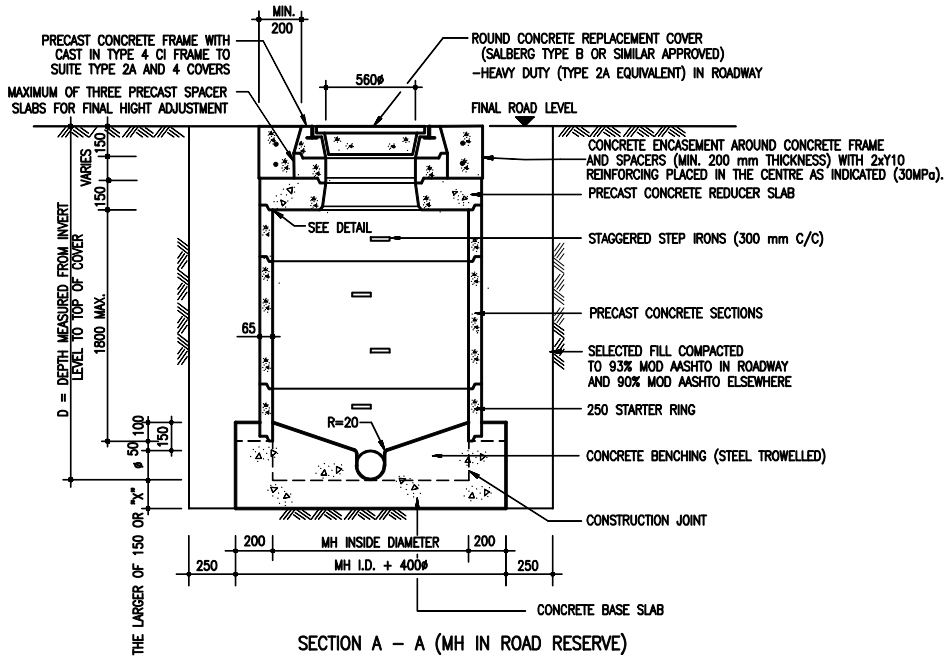

AS-BUILT RECORD			
CONTRACT No.	DESCRIPTION	CERTIFIED BY	DATE
1555-30-04	CERTIFIED AS BUILT	FJV	09-2015
2334-10-00	CERTIFIED AS BUILT	FJV	10-2015
CERTIFIED AS-BUILT FOR CONTRACT :			
ENGINEER		DATE	

VERSION/AMENDMENTS			
No.	DATE	DESCRIPTION	AUTHORISED BY
2.0	05/2011	MANHOLE COVER DETAILS AMENDED	DS
3.0	09/2015	CERTIFIED AS BUILT PHASE 1	FJV
4.0	10/2015	CERTIFIED AS BUILT PHASE 2	FJV



4 Jacobus Smit Street
Laberem
Kimberley
8301
PO Box 110052
Kimberley
8300
Tel: + 27 (0) 53 831 2935
Fax: + 27 (0) 86 518 5094
E-mail: kimberley@bigengroup.com
www.bigengroup.com

PROJECT TITLE:
**LERATO PARK
INTERNAL CIVIL ENGINEERING SERVICES**

DRAWING TITLE:
TYPICAL SEWER MANHOLE DETAIL



0 50 100 100mm ON ORIGINAL DRAWING	
ORIGINAL DRAWING SCALE: As Shown	ORIGINAL DRAWING SHEET SIZE: A1
APPROVED:	
CLIENT OR ASSIGNEE: _____ DATE: _____	CLIENT REF No.: _____

SURVEYED	-	DESIGNED	S Ndleleka
DRAWN	N Bester	CHECKED	L Gertenbach
CO-ORDINATE SYSTEM:	WG25	DATE:	October 2019
APPROVED ON BEHALF OF BIGEN:			
ENGINEER: _____ DATE: _____		DRAWING No.: 1396.10.ZA.06D001	
CLIENT DRAWING No.: _____		VERSION: 4.0	

1396.10.ZA.06D001

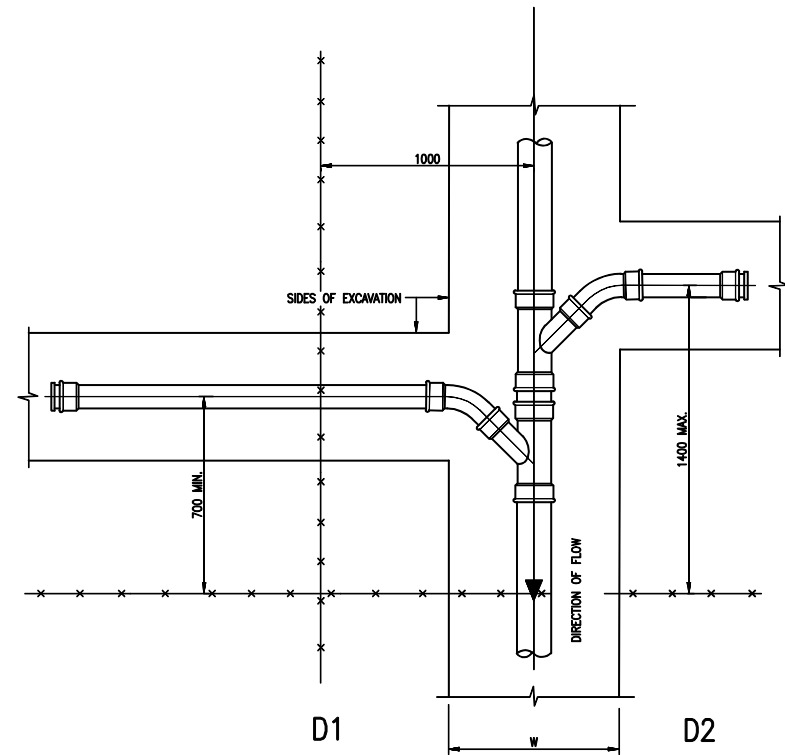

PLAN

DIRECT HOUSE CONNECTION

SCALE 1:20

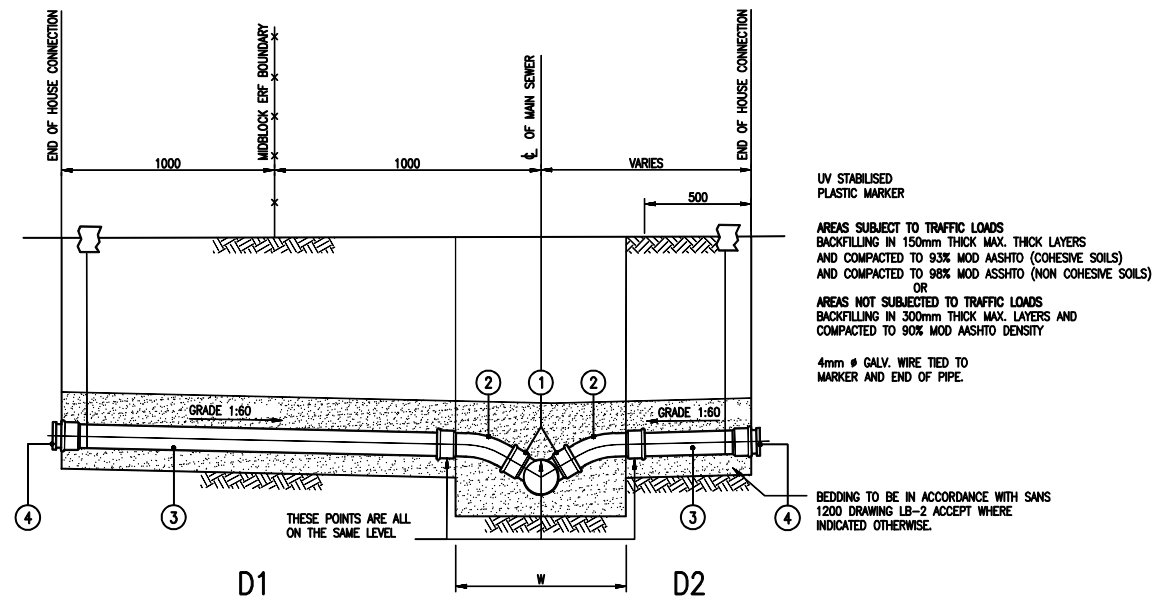

SECTION

NOTES

- THE MINIMUM GRADE OF THE SEWER CONNECTION IS TO BE 1 IN 60.
- ALL CONNECTIONS TO BE CAPPED BEFORE BACKFILLING AND TO BE WIRE MARKED AS INDICATED.
- ALL PIPES, FITTINGS TO SABS 559, AS AMENDED.

HOUSE CONNECTION FITTING DETAILS	
ITEM 1 : 110mm Ø uPVC 45° PLAIN JUNCTION	
MAIN LINE DIAMETER TO BE OBTAINED FROM LAYOUT DRAWING + LONGITUDINAL SECTION.	
ITEM 2 : 110mm Ø uPVC 45° SHORT RADIUS SINGLE BEND	
ITEM 3 : 110mm Ø uPVC PIPE.	
(LENGTH TO BE DETERMINED ON SITE)	
ITEM 4 : 110mm Ø MALE SOCKET PLUG.	
ITEM 5 : 100mm Ø ABC CAST IRON CLEANING EYE	

DIMENSION X FROM DRAWING	
PIPE DIAMETER ND (mm)	X (mm)
110	100
150	100
200	125
250	125
300	150
350	150
400	250

NOTE:

- DIMENSION W = OD+600
= PAY WIDTH OF TRENCH

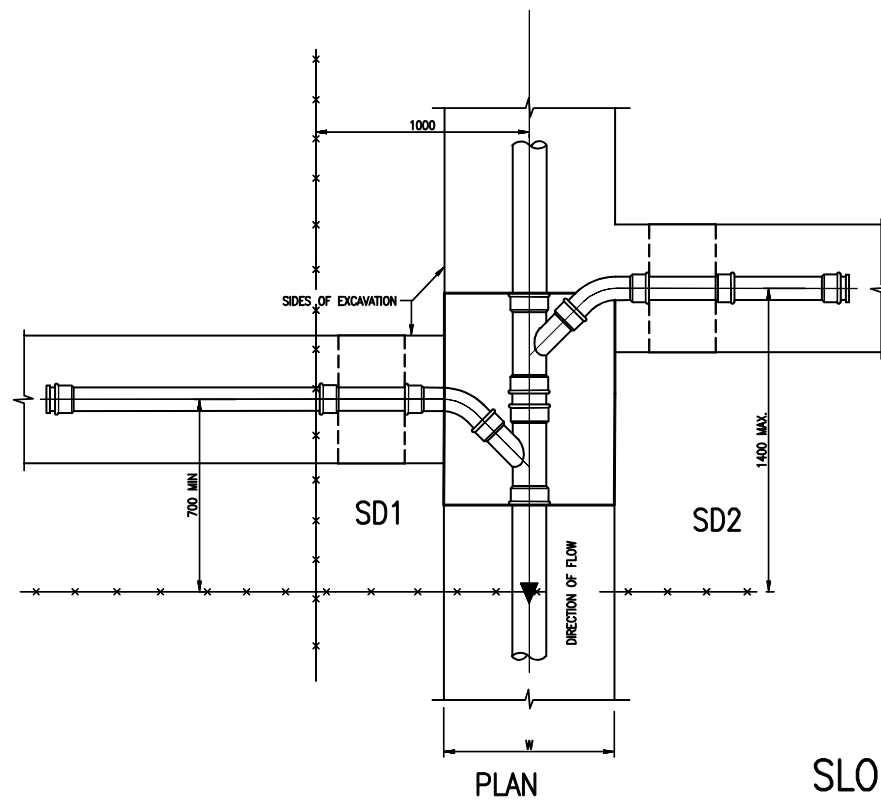

PLAN

SLOPE DROP HOUSE CONNECTION

SCALE 1:20

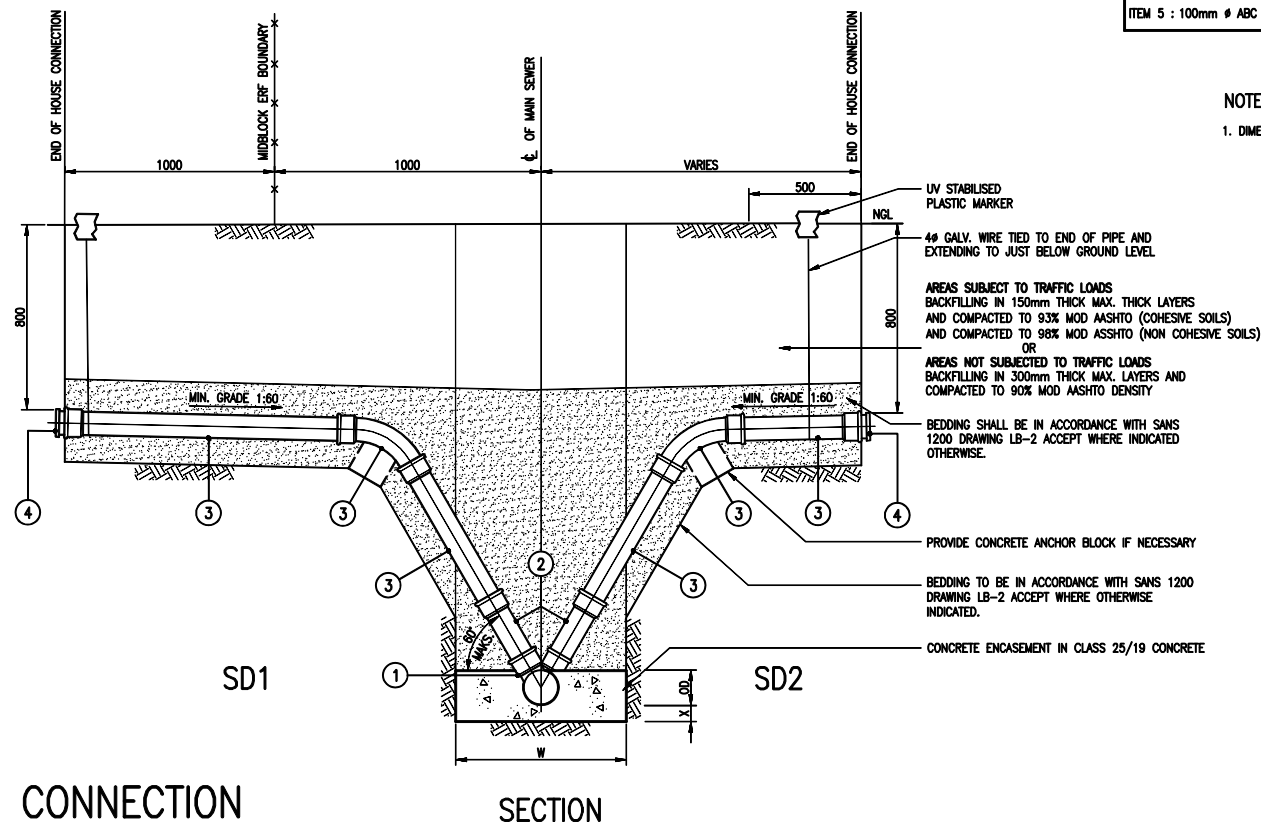

SECTION

AS-BUILT RECORD			
CONTRACT No.	DESCRIPTION	CERTIFIED BY	DATE
1555-30-04	CERTIFIED AS BUILT	F/V	09-2015
2334-10-00	CERTIFIED AS BUILT	F/V	10-2015
CERTIFIED AS-BUILT FOR CONTRACT :			
ENGINEER		DATE	

VERSION/AMENDMENTS			
No.	DATE	DESCRIPTION	AUTHORISED BY
2.0	02/2011	DISTANCE TO ERF BOUNDARY ADDED.	DS
3.0	09/2015	CERTIFIED AS BUILT PHASE 1	F/V
4.0	10/2015	CERTIFIED AS BUILT PHASE 2	F/V



4 Jacobus Smit Street
Laberem
Kimberley
8301
PO Box 110092
Kimberley
8300
Tel: +27 (0) 53 831 2935
Fax: +27 (0) 86 518 5094
E-mail: kimberley@bigengroup.com
www.bigengroup.com

PROJECT TITLE:	LERATO PARK INTERNAL CIVIL ENGINEERING SERVICES
DRAWING TITLE:	TYPICAL SEWER HOUSE CONNECTION DETAILS SHEET 1



0 50 100 100mm ON ORIGINAL DRAWING	
ORIGINAL DRAWING SCALE:	As Shown
ORIGINAL DRAWING SHEET SIZE:	A1
APPROVED:	
CLIENT OR ASSIGNED:	DATE:
CLIENT DRAWING No.:	CLIENT REF No.:

SURVEYED	DESIGNED	L. Gerlenbach
DRAWN	CHECKED	L. Gerlenbach
CO-ORDINATE SYSTEM:	WG25	DATE: October 2019
APPROVED ON BEHALF OF BIGEN:		ENGINEER: DATE:
DRAWING No.:		VERSION: 4.0
1396.10.ZA.06D002		

1396.10.ZA.06D002



HOUSE CONNECTION FITTING DETAILS	
ITEM 1 :	110mm Ø uPVC 45° PLAIN JUNCTION MAIN LINE DIAMETER TO BE OBTAINED FROM LAYOUT DRAWING + LONGITUDINAL SECTION.
ITEM 2 :	110mm Ø uPVC 45° SHORT RADIUS SINGLE BEND
ITEM 3 :	110mm Ø uPVC PIPE. (LENGTH TO BE DETERMINED ON SITE)
ITEM 4 :	110mm Ø MALE SOCKET PLUG.
ITEM 5 :	100mm Ø ABC CAST IRON CLEANING EYE

-
- The diagram is a plan view of a manhole installation. It shows a central manhole structure with a square frame and a circular opening. The manhole is surrounded by an excavation area, indicated by a dashed line and labeled "SIDES OF EXCAVATION". The excavation is 1000 units wide. The manhole is located at the intersection of two main lines, labeled "VD1" and "VD2". The flow direction is indicated by arrows and labeled "DIRECTION OF FLOW". The manhole is labeled "MANHOLE No. 2". The diagram also shows the "PAVEMENT ITEM" on either side of the manhole. The overall layout is symmetrical, with the manhole at the center and the excavation extending outwards.

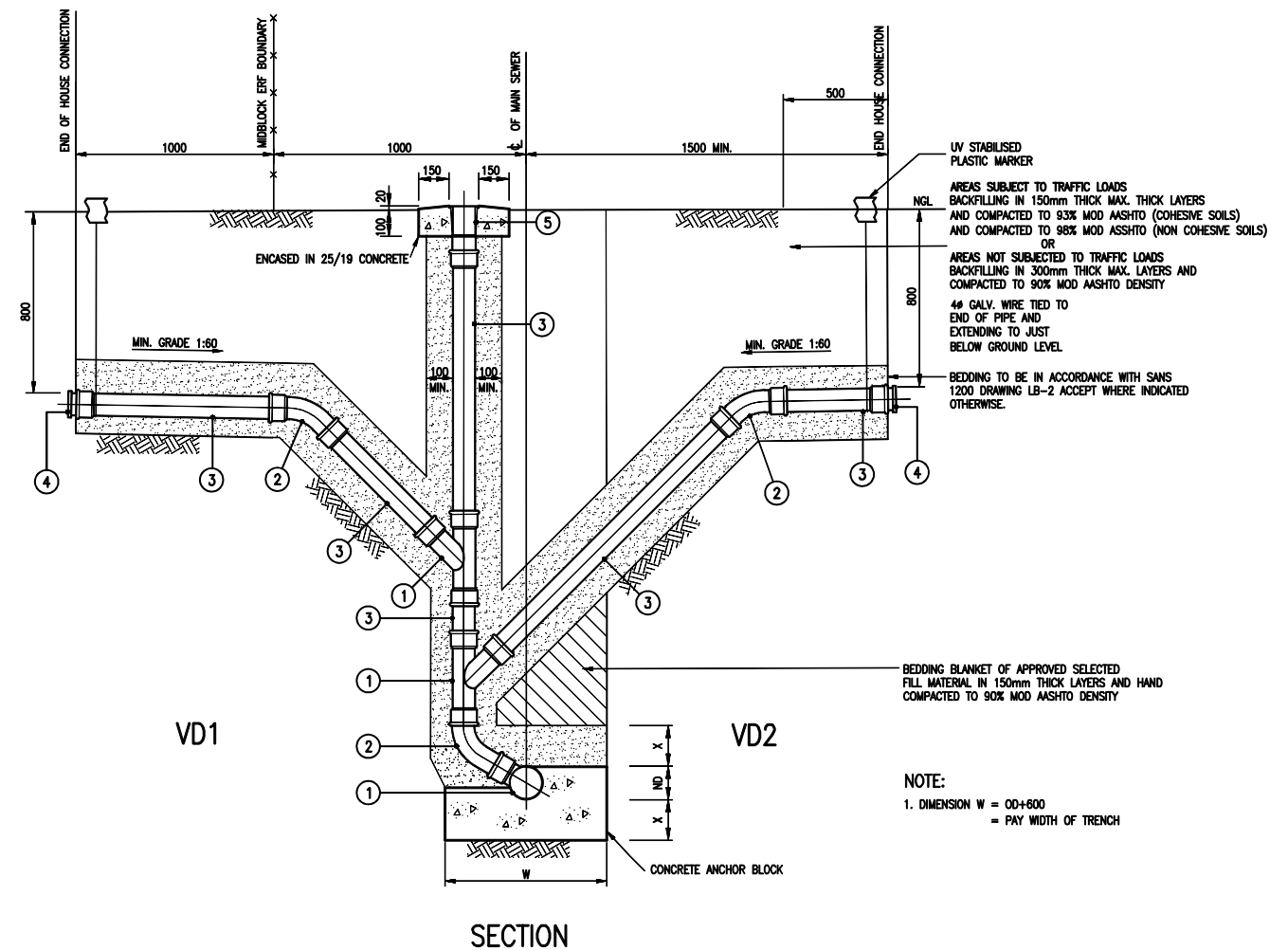

AS-BUILT RECORD			
CONTRACT No.	DESCRIPTION	CERTIFIED BY	DATE
1555-30-04	CERTIFIED AS BUILT	F/W	09-2015
2334-10-00	CERTIFIED AS BUILT	F/W	10-2015

CERTIFIED AS-BUILT FOR CONTRACT :

AS-BUILT

ENGINEER

DATE

[illegible]



Doing good while
doing business

4 Jacobus Smit Street
Labaram
Kimberley
8301
PO Box 110092
Kimberley
8300

Tel: + 27 (0) 53 831 2935
Fax: + 27 (0) 86 518 5094

E-mail: kimberley@bigengroup.com
www.bigengroup.com

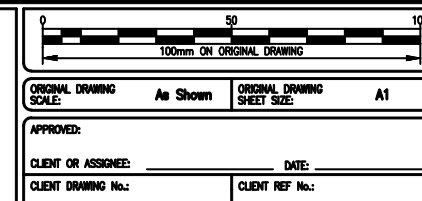
PROJECT TITLE:	LERATO PARK INTERNAL CIVIL ENGINEERING SERVICES
DRAWING TITLE:	TYPICAL SEWER HOUSE CONNECTION DETAILS SHEET 2



0	SURVEYED		DESIGNED	L. Gertenbach
	DRAWN	N. Bester	CHECKED	L. Gertenbach
CO-ORDINATE SYSTEM:		WG25	DATE:	October 2019
APPROVED ON BEHALF OF BIGEN:				
DRAWING No.:			VERSION:	
1396.10.ZA-06D003			4.0	

NOTES
BACKFILLING OF TRENCH EXCAVATIONS AS PER SANS 1200.

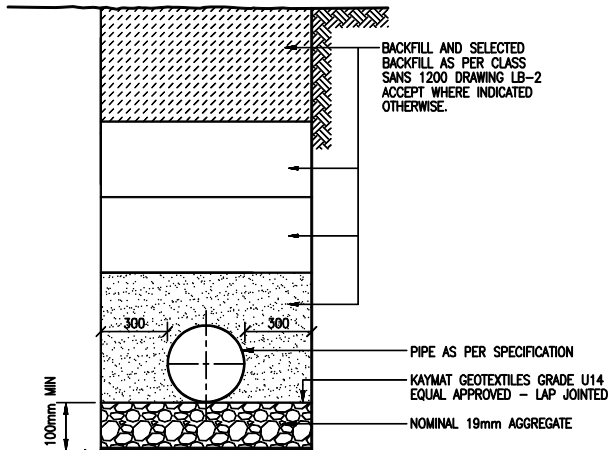

SEWER WITH TYPE 1 SUBSOIL DRAIN

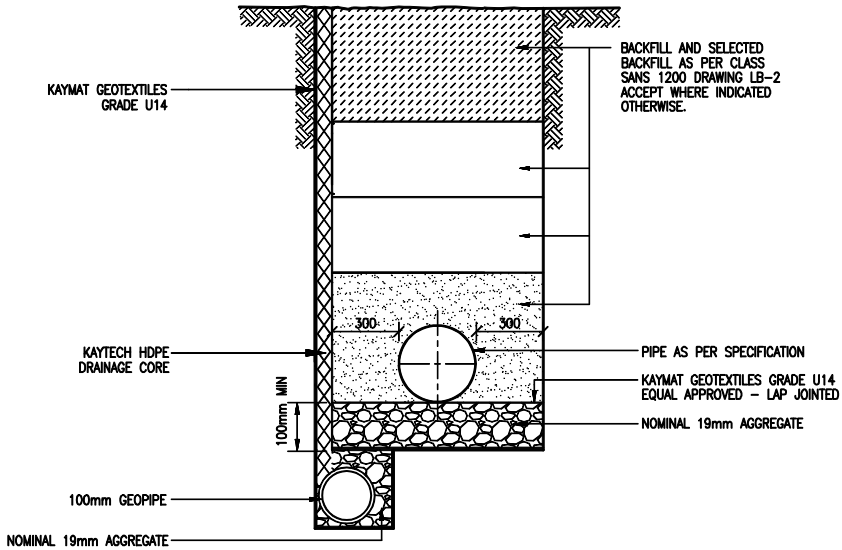

SEWER WITH TYPE 2 SUBSOIL DRAIN

NOTES:
FINAL POSITIONS OF ALL SUB-SOIL DRAINS TO BE FINALIZED BY THE ENGINEER ON SITE PRIOR TO CONSTRUCTION.

AS-BUILT RECORD			
CONTRACT No.	DESCRIPTION	CERTIFIED BY	DATE
1555-30-04	CERTIFIED AS BUILT	FJV	09-2015
2334-10-00	CERTIFIED AS BUILT	FJV	10-2015
CERTIFIED AS-BUILT FOR CONTRACT :			
ENGINEER		DATE	

VERSION/AMENDMENTS			
No.	DATE	DESCRIPTION	AUTHORISED BY
2.0	09/2015	CERTIFIED AS BUILT PHASE 1	FWJ
3.0	10/2015	CERTIFIED AS BUILT PHASE 2	FWJ



4 Jacobus Smit Street
Labaram
Kimberley
8301
PO Box 110092
Kimberley
8300
Tel: + 27 (0) 53 831 2935
Fax: + 27 (0) 86 518 5094
E-mail: kimberley@bigengroup.com
www.bigengroup.com

PROJECT TITLE:	LERATO PARK INTERNAL CIVIL ENGINEERING SERVICES
DRAWING TITLE:	BEDDING AND SUBSOIL DRAINAGE



0 50 100 100mm ON ORIGINAL DRAWING	
ORIGINAL DRAWING SCALE: NOT TO SCALE	ORIGINAL DRAWING SHEET SIZE: A1
APPROVED:	
CLIENT OR ASSIGNEE: _____ DATE: _____	
CLIENT DRAWING No.: _____	CLIENT REF No.: _____

SURVEYED	—	DESIGNED	S Matuleka
DRAWN	N Beeler	CHECKED	L Gertenbach
CO-ORDINATE SYSTEM:	WG25	DATE:	October 2019
APPROVED ON BEHALF OF BIGEN:			
ENGINEER: _____ DATE: _____		DRAWING No.: 1396.10.ZA.06.D004	
		VERSION: 3.0	

1396.10.ZA.06.D006

NOTES ON MANHOLES AND ACCESSORIES

1. Manholes of Precast Concrete Sections :
- a) All concrete, benching and sealers to comprise of dolomitic aggregate and shall comply with SABS 1200 G as applicable.
 - b) Precast concrete sections to comply with SABS 1294.
 - c) Classes of concrete :
 - i) Precast concrete sections - 30MPa/19mm
 - ii) All other concrete - 20MPa/19mm
 - d) Channels in manholes to be bedded in the wet concrete floor and the first precast concrete section to be placed and the benching completed within 24 hours after casting the concrete floor. No driers will be permitted for the benching. Benching to be steel trowelled to a smooth finish.

2. Penetrations :
- All pipes entering manholes shall be flush with the inside walls of the structure and all pipes entering at an angle shall be suitably cut to remove any projection into the manhole area, unless otherwise shown on the drawings or directed by the Engineer. All rough or ragged ends of pipes that have been cut and all ends of reinforcing wires shall be smoothed off neatly so as to prevent any possibility of blockage or injury to persons.

3. Benching :
- a) Benching for manholes shall consist of concrete Class 20/19, steel trowelled to a smooth, impervious finish.
 - b) The inverts of manholes shall be provided with half round channelling of the same diameter of the outgoing pipe. The benching shall be carried up vertically from the channel to the level of the soffit of the higher pipe from where it shall be sloped upwards at a slope of 1:6 to the walls. An arris of not less than 25mm shall be provided between the vertical side of the channel and the sloping benching. Upon completion of trowelling, the benching shall be cured by being kept wet for one week.

4. Accessories :
- a) Cast iron manhole covers and frames to comply with SABS 558.
 - b) Concrete manhole covers to be Salberg or similar approved.
 - c) Step irons to be Calcamite type or similar approved.

5. General :
- a) Mid-block sewers: Top of frame must be 50 mm above the natural ground level and surrounded by ground.
 - b) Manhole frames may only be built in on sloped finished sidewalks on a written instruction by the Engineer.
 - c) Over excavation may only be filled after approval by the Engineer with grade 20/19 concrete or suitable material as directed by the Engineer.
 - d) No part of the manhole may be finished off with cement-wash or mortar.

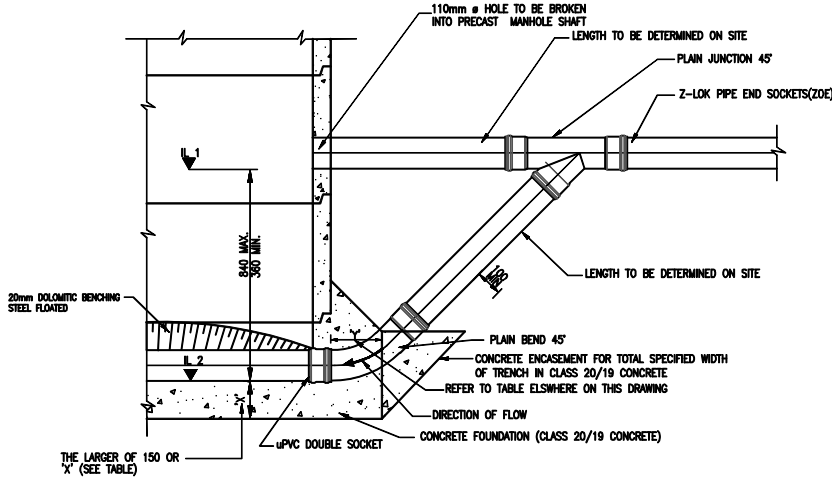

DROP MANHOLE INLET FOR CAST IN-SITU BASE
(IL1-IL2 < 840mm)

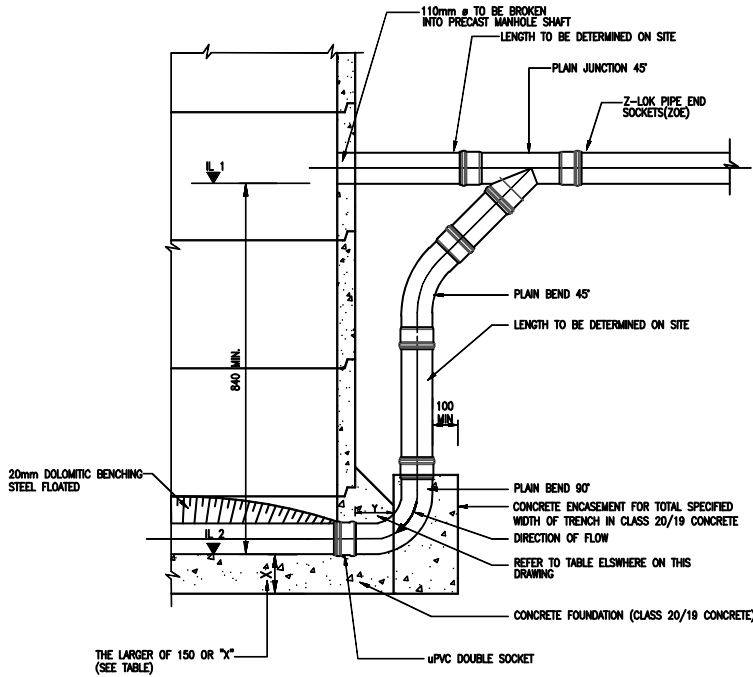

DROP MANHOLE INLET FOR CAST IN SITU BASE
(IL1-IL2 > 840mm)

DIMENSION 'X' AND 'Y' FROM DRAWING		
PIPE DIAMETER D(mm)	'X' (mm)	'Y' (mm)
110	100	N/A
160	100	165
200	125	450
250	125	475
315	150	550
355	150	-
400	250	-

AS-BUILT RECORD			
CONTRACT No.	DESCRIPTION	CERTIFIED BY	DATE
1555-30-04	CERTIFIED AS BUILT	FJV	09-2015
2334-10-00	CERTIFIED AS BUILT	FJV	10-2015
CERTIFIED AS-BUILT FOR CONTRACT :			
ENGINEER		DATE	

VERSION/AMENDMENTS			
No.	DATE	DESCRIPTION	AUTHORISED BY
2.0	09/2015	CERTIFIED AS BUILT PHASE 1	FJV
3.0	10/2015	CERTIFIED AS BUILT PHASE 2	FJV



4 Jacobus Smit Street
Laberem
Kimberley
8301
PO Box 110092
Kimberley
8300
Tel: + 27 (0) 53 831 2935
Fax: + 27 (0) 86 518 5094
E-mail: kimberley@bigengroup.com
www.bigengroup.com

PROJECT TITLE:

**LERATO PARK
INTERNAL CIVIL ENGINEERING SERVICES**

DRAWING TITLE:

DROP MANHOLE DETAIL



Sol Plaatje Municipality

We Serve

0 50 100
100mm ON ORIGINAL DRAWING

ORIGINAL DRAWING SCALE: As Shown ORIGINAL DRAWING SHEET SIZE: A1

APPROVED:

CLIENT OR ASSIGNEE: DATE:

CLIENT DRAWING No.: CLIENT REF No.:

SURVEYED	DESIGNED	S Ndleka
DRAWN	CHECKED	L Gertenbach

CO-ORDINATE SYSTEM: WG25	DATE: October 2019
--------------------------	--------------------

APPROVED ON BEHALF OF BIGEN:

ENGINEER: 1396.10.ZA.06D005	DATE:
DRAWING No.:	VERSION: 3.0

1396.10.ZA.06D005

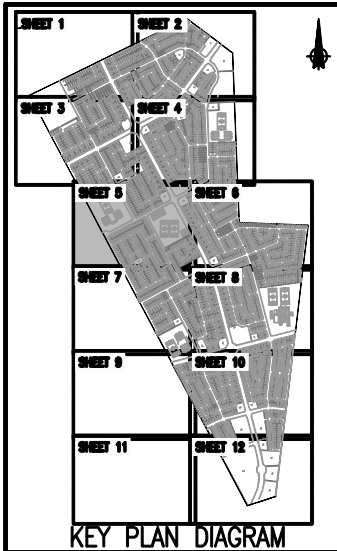

- NOTES:**
1. ALL SEWERS TO BE 160mm# to 315mm# O.D – CLASS 400 TYPE 1, SANDWICH WALL CONSTRUCTION uPVC PIPES SABS 1601 ALL SEWERS LARGER THAN 315mm# O.D – SOLID WALL CLASS 34 TO SABS 791.
 2. SEE DRAWING 1396.10.ZA.06.D002 AND D003 FOR DETAILS OF THE ERF CONNECTIONS.
 3. THE INVERT DEPTH OF THE HOUSE CONNECTIONS SHALL BE MEASURED ON SITE AND INDICATED ON THE AS-BUILT DRAWINGS.
 4. UNLESS SHOWN OTHERWISE ALL SEWER CONNECTIONS ARE 110mm#.
 5. SEWERS 1.0m FROM ERF BOUNDARIES AT MIDBLOCKS AND SEE DRAWING 1396.10.ZA.03.D001 FOR SEWERS IN ROAD RESERVES
 6. MANHOLES TO CONFORM TO THE DETAILS SHOWN ON DRAWING NO. 1396.10.ZA.06.D001. ALL MANHOLE COVERS TO BE OF CONCRETE – 19/25MPa.
 7. SEE DRAWING 1396.10.ZA.06.D004 FOR SUBSOIL DRAINAGE AND BEDDING DETAILS.
 8. ALL BEDDING SHALL BE IN ACCORDANCE WITH SANS 1200 DRAWING LB-2 ACCEPT WHERE INDICATED OTHERWISE.

- LEGEND:**
- D2 — SEWER CONNECTION
 - CONNECTION TYPE
 - MH MANHOLE
 - CE CLEANING EYE
 - PHASE BOUNDARY
 - INTERNAL SEWER
 - FUTURE SEWER
 - EXISTING SEWER

AS-BUILT RECORD			
CONTRACT No.	DESCRIPTION	CERTIFIED BY	DATE
CERTIFIED AS-BUILT FOR CONTRACT :			
ENGINEER	DATE		

VERSION/AMENDMENTS			
No.	DATE	DESCRIPTION	AUTHORISED BY
2.0	07-2021	LIMIT OF CONSTRUCTION FOR PHASE 6	LG
3.0	03-2022	SEWER POSITIONS AMENDED	LG



4 Jacobus Smit Street
Labaram
Kimberley
8301
PO Box 110092
Kimberley
8300
Tel: + 27 (0) 53 831 2935
Fax: + 27 (0) 86 518 5094
E-mail: kimberley@bigengroup.com
www.bigengroup.com

PROJECT TITLE:

**LERATO PARK
INTERNAL CIVIL ENGINEERING SERVICES**

DRAWING TITLE:

**SEWER LAYOUT PLAN
SHEET 5 OF 12**



Sol Plaatje Municipality

We Serve



0 50 100
100mm ON ORIGINAL DRAWING

ORIGINAL DRAWING SCALE: 1: 1000 ORIGINAL DRAWING SHEET SIZE: A1

APPROVED:

CLIENT OR ASSIGNEE: DATE: CLIENT DRAWING No.: CLIENT REF No.:

SURVEYED	DESIGNED	S Msholeke
DRAWN	CHECKED	L Gertanbach
CO-ORDINATE SYSTEM:	WG25	DATE: October 2019
APPROVED ON BEHALF OF BIGEN:		ENGINEER: DATE: DRAWING No.: 1396.10.ZA.06.U005 VERSION: 3.0

1396.10.ZA.06.U005



- NOTES:**
1. ALL SEWERS TO BE 160mm Ø TO 315mm Ø O.D. - CLASS 400 TYPE 1, SANDWICH WALL CONSTRUCTION uPVC PIPES SABS 1801 ALL SEWERS LARGER THAN 315mm Ø O.D. - SOLID WALL CLASS 34 TO SABS 791.
 2. SEE DRAWING 1396.10.ZA.06.D002 AND D003 FOR DETAILS OF THE ERF CONNECTIONS.
 3. THE INVERT DEPTH OF THE HOUSE CONNECTIONS SHALL BE MEASURED ON SITE AND INDICATED ON THE AS-BUILT DRAWINGS.
 4. UNLESS SHOWN OTHERWISE ALL SEWER CONNECTIONS ARE 110mm Ø.
 5. SEWERS 1.0m FROM ERF BOUNDARIES AT MIDLINES AND SEE DRAWING 1396.10.ZA.03.D001 FOR SEWERS IN ROAD RESERVES
 6. MANHOLES TO CONFORM TO THE DETAILS SHOWN ON DRAWING NO. 1396.10.ZA.06.D001. ALL MANHOLE COVERS TO BE OF CONCRETE - 19/25MPa.
 7. SEE DRAWING 1396.10.ZA.06.D004 FOR SUBSOIL DRAINAGE AND BEDDING DETAILS.
 8. ALL BEDDING SHALL BE IN ACCORDANCE WITH SANS 1200 DRAWING LB-2 ACCEPT WHERE INDICATED OTHERWISE.
- LEGEND:**
- D2 — SEWER CONNECTION
 - CONNECTION TYPE
 - MH MANHOLE
 - CE CLEANING EYE
 - PHASE BOUNDARY
 - INTERNAL SEWER
 - FUTURE SEWER
 - EXISTING SEWER

AS-BUILT RECORD				VERSION/AMENDMENTS				PROJECT TITLE:		DRAWING TITLE:		SHEET 6 OF 12		1396.10.ZA.06.U006	
CONTRACT No.	DESCRIPTION	CERTIFIED BY	DATE	No.	DATE	DESCRIPTION	AUTHORISED BY	LERATO PARK INTERNAL CML ENGINEERING SERVICES		SEWER LAYOUT PLAN		SHEET 6 OF 12		1396.10.ZA.06.U006	
				2.0	07-2021	LIMIT OF CONSTRUCTION FOR PHASE 6	LG								
				3.0	03-2022	SEWER POSITIONS AMENDED	LG								
CERTIFIED AS-BUILT FOR CONTRACT :															
ENGINEER															
DATE															



4 Jacobus Smit Street
Labaram
Kimberley
8301
PO Box 110092
Kimberley
8300
Tel: +27 (0) 53 831 2935
Fax: +27 (0) 86 518 5094
E-mail: kimberley@bigen.co.za
www.bigen.co.za

PROJECT TITLE:

**LERATO PARK
INTERNAL CML ENGINEERING SERVICES**

DRAWING TITLE:

**SEWER LAYOUT PLAN
SHEET 6 OF 12**



Sei Plantje Municipality

APPROVED:

CLIENT OR ASSIGNEE: _____ DATE: _____

CLIENT DRAWING No.: _____ CLIENT REF No.: _____

ORIGINAL DRAWING SCALE: 1: 1000 ORIGINAL DRAWING SHEET SIZE: A1

APPROVED ON BEHALF OF BIGEN:

ENGINEER: _____ DATE: _____

DRAWING No.: **1396.10.ZA.06.U006** VERSION: **3.0**

SURVEYED: _____ DESIGNED: **S. Makhole**

DRAWN: **N. Bester** CHECKED: **L. Gertanbach**

CO-ORDINATE SYSTEM: **WGS84** DATE: **October 2019**

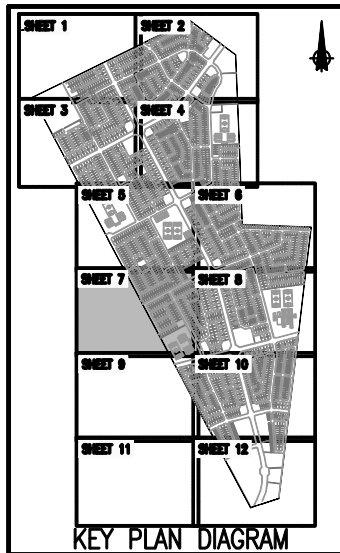

- NOTES:**
1. ALL SEWERS TO BE 160mm# TO 315mm# O.D. - CLASS 400 TYPE 1, SANDWICH WALL CONSTRUCTION uPVC PIPES SABS 1601 ALL SEWERS LARGER THAN 315mm# O.D. - SOLID WALL CLASS 34 TO SABS 791.
 2. SEE DRAWING 1396.10.ZA.06.D002 AND D003 FOR DETAILS OF THE ERF CONNECTIONS.
 3. THE INVERT DEPTH OF THE HOUSE CONNECTIONS SHALL BE MEASURED ON SITE AND INDICATED ON THE AS-BUILT DRAWINGS.
 4. UNLESS SHOWN OTHERWISE ALL SEWER CONNECTIONS ARE 110mm#.
 5. SEWERS 1.0m FROM ERF BOUNDARIES AT MIDBLOCKS AND SEE DRAWING 1396.10.ZA.03.D001 FOR SEWERS IN ROAD RESERVES
 6. MANHOLES TO CONFORM TO THE DETAILS SHOWN ON DRAWING NO. 1396.10.ZA.06.D001. ALL MANHOLE COVERS TO BE OF CONCRETE - 19/25MPa.
 7. SEE DRAWING 1396.10.ZA.06.D004 FOR SUBSOIL DRAINAGE AND BEDDING DETAILS.
 8. ALL BEDDING SHALL BE IN ACCORDANCE WITH SANS 1200 DRAWING LB-2 ACCEPT WHERE INDICATED OTHERWISE.

- LEGEND:**
- D2 — SEWER CONNECTION
 - CONNECTION TYPE
 - MH MANHOLE
 - CE CLEANING EYE
 - PHASE BOUNDARY
 - INTERNAL SEWER
 - FUTURE SEWER
 - EXISTING SEWER

AS-BUILT RECORD			
CONTRACT No.	DESCRIPTION	CERTIFIED BY	DATE
CERTIFIED AS-BUILT FOR CONTRACT :			
ENGINEER	DATE		

VERSION/AMENDMENTS			
No.	DATE	DESCRIPTION	AUTHORISED BY
2.0	07-2021	LIMIT OF CONSTRUCTION FOR PHASES	LG



4 Jacobus Smit Street
Labaram
Kimberley
8301
PO Box 110092
Kimberley
8300
Tel: + 27 (0) 53 831 2935
Fax: + 27 (0) 86 518 5094
E-mail: kimberley@bigengroup.com
www.bigengroup.com

PROJECT TITLE:
**LERATO PARK
INTERNAL CIVIL ENGINEERING SERVICES**

DRAWING TITLE:
**SEWER LAYOUT PLAN
SHEET 7 OF 12**



Sol Plaatje Municipality

0 50 100
100mm ON ORIGINAL DRAWING

ORIGINAL DRAWING SCALE: 1: 1000 ORIGINAL DRAWING SHEET SIZE: A1

APPROVED:
CLIENT OR ASSIGNEE: DATE: CLIENT DRAWING No.: CLIENT REF No.:

SURVEYED	DESIGNED	S Makhole
DRAWN	CHECKED	L. Gertsenbach
CO-ORDINATE SYSTEM:	WG25	DATE: February 2020
APPROVED ON BEHALF OF BIGEN:	ENGINEER:	DATE:
DRAWING No.: 1396.10.ZA.06.U007	VERSION: 2.0	

1396.10.ZA.06.U007



- NOTES:**
1. ALL SEWERS TO BE 160mm Ø TO 315mm Ø - CLASS 400 TYPE 1, SANDWICH WALL CONSTRUCTION uPVC PIPES SABS 1801 ALL SEWERS LARGER THAN 315mm Ø - SOLID WALL CLASS 34 TO SABS 791.
 2. SEE DRAWING 1396.10.ZA.06.D002 AND D003 FOR DETAILS OF THE ERF CONNECTIONS.
 3. THE INVERT DEPTH OF THE HOUSE CONNECTIONS SHALL BE MEASURED ON SITE AND INDICATED ON THE AS-BUILT DRAWINGS.
 4. UNLESS SHOWN OTHERWISE ALL SEWER CONNECTIONS ARE 110mm Ø.
 5. SEWERS 1.0m FROM ERF BOUNDARIES AT MIDDLOCKS AND SEE DRAWING 1396.10.ZA.03.D001 FOR SEWERS IN ROAD RESERVES
 6. MANHOLES TO CONFORM TO THE DETAILS SHOWN ON DRAWING NO. 1396.10.ZA.06.D001. ALL MANHOLE COVERS TO BE OF CONCRETE - 19/25MPa.
 7. SEE DRAWING 1396.10.ZA.06.D004 FOR SUBSOIL DRAINAGE AND BEDDING DETAILS.
 8. ALL BEDDING SHALL BE IN ACCORDANCE WITH SANS 1200 DRAWING LB-2 ACCEPT WHERE INDICATED OTHERWISE.

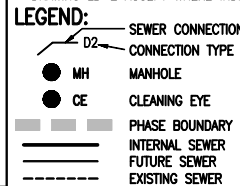

AS-BUILT RECORD			
CONTRACT No.	DESCRIPTION	CERTIFIED BY	DATE
CERTIFIED AS-BUILT FOR CONTRACT :			
ENGINEER		DATE	

VERSION/AMENDMENTS			
No.	DATE	DESCRIPTION	AUTHORISED BY
2.0	07-2021	LIMIT OF CONSTRUCTION FOR PHASES	LG



4 Jacobus Smit Street
Labaram
Kimberley
8301
PO Box 110092
Kimberley
8300
Tel: +27 (0) 53 831 2935
Fax: +27 (0) 86 518 5094
E-mail: kimberley@bigengroup.com
www.bigengroup.com

PROJECT TITLE:

**LERATO PARK
INTERNAL CIVIL ENGINEERING SERVICES**

DRAWING TITLE:

**SEWER LAYOUT PLAN
SHEET 8 OF 12**



Sol Plaatje Municipality

We Serve

0 50 100
100mm ON ORIGINAL DRAWING

ORIGINAL DRAWING SCALE: 1: 1000 ORIGINAL DRAWING SHEET SIZE: A1

APPROVED:

CLIENT OR ASSIGNEE: DATE: CLIENT DRAWING No.: CLIENT REF No.:

SURVEYED	DESIGNED	S Mchaleke
DRAWN	CHECKED	L. Gertsenbach
CO-ORDINATE SYSTEM:	WG25	DATE: February 2020
APPROVED ON BEHALF OF BIGEN:		ENGINEER: DATE: DRAWING No.: 1396.10.ZA.06.U008 VERSION: 2.0

1396.10.ZA.06.U008

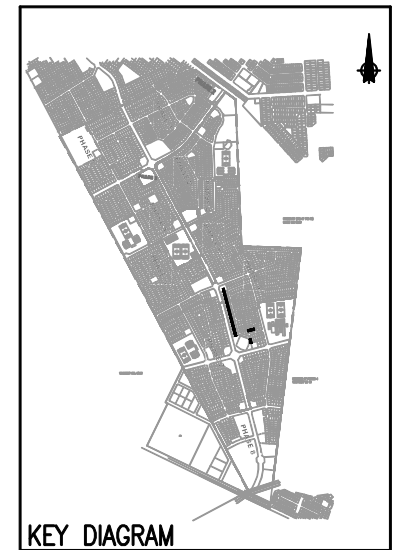
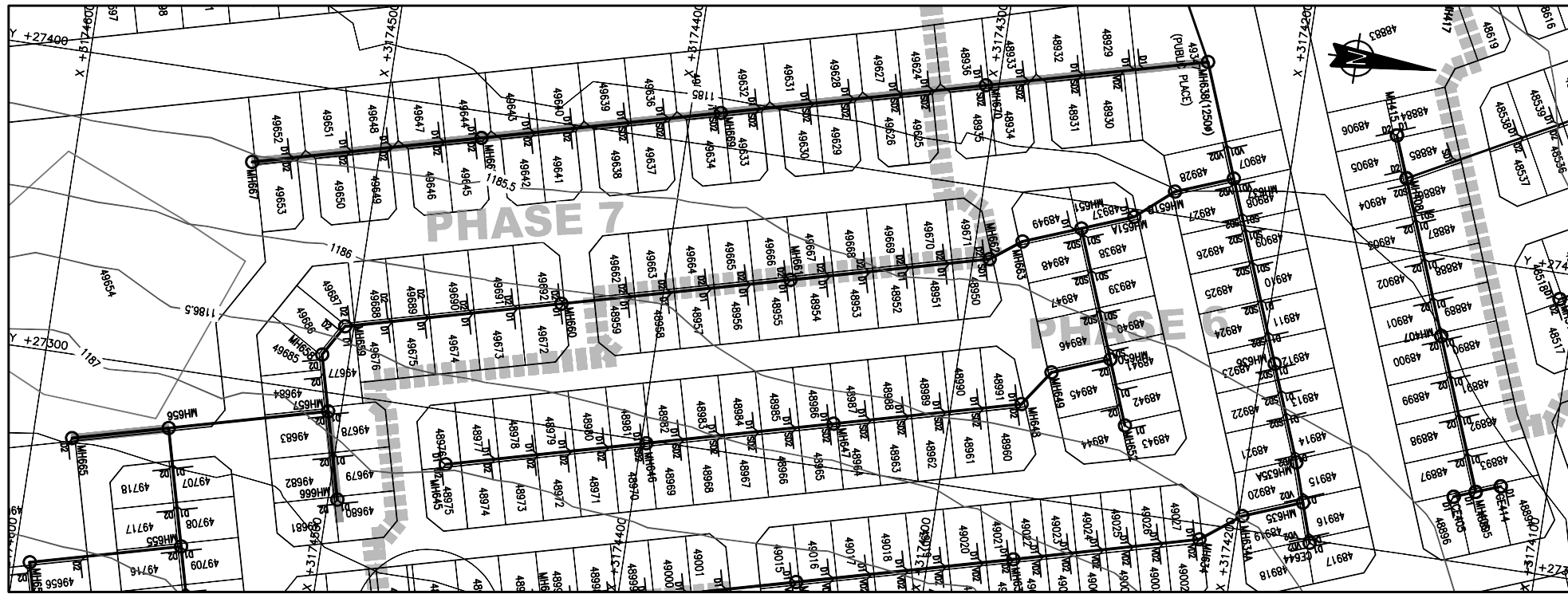

LAYOUT PLAN
Scale 1:1000

PIPE
NGL

SCALES:
Horizontal 1:1000
Vertical 1:100
Datum : 1181m

DEPTH TO INVERTS
INVERT LEVEL
GROUND LEVEL
CHAINAGE (m)
PIPE GRADES
PIPE DETAILS
HYDRAULICS

PHASE 7			
MH667	MH668	MH669	MH670
1185	1184	1183	1182
1184	1183	1182	1181
1183	1182	1181	1180
1182	1181	1180	1179
1181	1180	1179	1178
1180	1179	1178	1177
1179	1178	1177	1176
1178	1177	1176	1175
1177	1176	1175	1174
1176	1175	1174	1173
1175	1174	1173	1172
1174	1173	1172	1171
1173	1172	1171	1170
1172	1171	1170	1169
1171	1170	1169	1168
1170	1169	1168	1167
1169	1168	1167	1166
1168	1167	1166	1165
1167	1166	1165	1164
1166	1165	1164	1163
1165	1164	1163	1162
1164	1163	1162	1161
1163	1162	1161	1160
1162	1161	1160	1159
1161	1160	1159	1158
1160	1159	1158	1157
1159	1158	1157	1156
1158	1157	1156	1155
1157	1156	1155	1154
1156	1155	1154	1153
1155	1154	1153	1152
1154	1153	1152	1151
1153	1152	1151	1150
1152	1151	1150	1149
1151	1150	1149	1148
1150	1149	1148	1147
1149	1148	1147	1146
1148	1147	1146	1145
1147	1146	1145	1144
1146	1145	1144	1143
1145	1144	1143	1142
1144	1143	1142	1141
1143	1142	1141	1140
1142	1141	1140	1139
1141	1140	1139	1138
1140	1139	1138	1137
1139	1138	1137	1136
1138	1137	1136	1135
1137	1136	1135	1134
1136	1135	1134	1133
1135	1134	1133	1132
1134	1133	1132	1131
1133	1132	1131	1130
1132	1131	1130	1129
1131	1130	1129	1128
1130	1129	1128	1127
1129	1128	1127	1126
1128	1127	1126	1125
1127	1126	1125	1124
1126	1125	1124	1123
1125	1124	1123	1122
1124	1123	1122	1121
1123	1122	1121	1120
1122	1121	1120	1119
1121	1120	1119	1118
1120	1119	1118	1117
1119	1118	1117	1116
1118	1117	1116	1115
1117	1116	1115	1114
1116	1115	1114	1113
1115	1114	1113	1112
1114	1113	1112	1111
1113	1112	1111	1110
1112	1111	1110	1109
1111	1110	1109	1108
1110	1109	1108	1107
1109	1108	1107	1106
1108	1107	1106	1105
1107	1106	1105	1104
1106	1105	1104	1103
1105	1104	1103	1102
1104	1103	1102	1101
1103	1102	1101	1100
1102	1101	1100	1099
1101	1100	1099	1098
1100	1099	1098	1097
1099	1098	1097	1096
1098	1097	1096	1095
1097	1096	1095	1094
1096	1095	1094	1093
1095	1094	1093	1092
1094	1093	1092	1091
1093	1092	1091	1090
1092	1091	1090	1089
1091	1090	1089	1088
1090	1089	1088	1087
1089	1088	1087	1086
1088	1087	1086	1085
1087	1086	1085	1084
1086	1085	1084	1083
1085	1084	1083	1082
1084	1083	1082	1081
1083	1082	1081	1080
1082	1081	1080	1079
1081	1080	1079	1078
1080	1079	1078	1077
1079	1078	1077	1076
1078	1077	1076	1075
1077	1076	1075	1074
1076	1075	1074	1073
1075	1074	1073	1072
1074	1073	1072	1071
1073	1072	1071	1070
1072	1071	1070	1069
1071	1070	1069	1068
1070	1069	1068	1067
1069	1068	1067	1066
1068	1067	1066	1065
1067	1066	1065	1064
1066	1065	1064	1063
1065	1064	1063	1062
1064	1063	1062	1061
1063	1062	1061	1060
1062	1061	1060	1059
1061	1060	1059	1058
1060	1059	1058	1057
1059	1058	1057	1056
1058	1057	1056	1055
1057	1056	1055	1054
1056	1055	1054	1053
1055	1054	1053	1052
1054	1053	1052	1051
1053	1052	1051	1050
1052	1051	1050	1049
1051	1050	1049	1048
1050	1049	1048	1047
1049	1048	1047	1046
1048	1047	1046	1045
1047	1046	1045	1044
1046	1045	1044	1043
1045	1044	1043	1042
1044	1043	1042	1041
1043	1042	1041	1040
1042	1041	1040	1039
1041	1040	1039	1038
1040	1039	1038	1037
1039	1038	1037	1036
1038	1037	1036	1035
1037	1036	1035	1034
1036	1035	1034	1033
1035	1034	1033	1032
1034	1033	1032	1031
1033	1032	1031	1030
1032	1031	1030	1029
1031	1030	1029	1028
1030	1029	1028	1027
1029	1028	1027	1026
1028	1027	1026	1025
1027	1026	1025	1024
1026	1025	1024	1023
1025	1024	1023	1022
1024	1023	1022	1021
1023	1022	1021	1020
1022	1021	1020	1019
1021	1020	1019	1018
1020	1019	1018	1017
1019	1018	1017	1016
1018	1017	1016	1015
1017	1016	1015	1014
1016	1015	1014	1013
1015	1014	1013	1012
1014	1013	1012	1011
1013	1012	1011	1010
1012	1011	1010	1009
1011	1010	1009	1008
1010	1009	1008	1007
1009	1008	1007	1006
1008	1007	1006	1005
1007	1006	1005	1004
1006	1005	1004	1003
1005	1004	1003	1002
1004	1003	1002	1001
1003	1002	1001	1000
1002	1001	1000	999
1001	1000	999	998
1000	999	998	997
999	998	997	996
998	997	996	995
997	996	995	994
996	995	994	993
995	994	993	992
994	993	992	991
993	992	991	990
992	991	990	989
991	990	989	988
990	989	988	987
989	988	987	986
988	987	986	985
987	986	985	984
986	985	984	983
985	984	983	982
984	983	982	981
983	982	981	980
982	981	980	979
981	980	979	978
980	979	978	977
979	978	977	976
978	977	976	975
977	976	975	974
976	975	974	973
975	974	973	972
974	973	972	971
973	972	971	970
972	971	970	969
971	970	969	968
970	969	968	967
969	968	967	966
968	967	966	965
967	966	965	964
966	965	964	963
965	964	963	962
964	963	962	961
963	962	961	960
962	961	960	959
961	960	959	958
960	959	958	957
959	958	957	956
958	957	956	955
957	956	955	954
956	955	954	953
955	954	953	952
954	953	952	951
953	952	951	950
952	951	950	949
951	950	949	948
950	949	948	947
949	948	947	946
948	947	946	945
947	946	945	944
946	945	944	943
945	944	943	942
944	943	942	941
943	942	941	940
942	941	940	939
941	940	939	938
940	939	938	937
939	938	937	936
938	937	936	935
937	936	935	934
936	935	934	933
935	934	933	932
934	933	932	931
933	932	931	930
932	931	930	929
931	930	929	928
930	929	928	927
929	928	927	926
928	927	926	925
927	926	925	924
926	925	924	923
925	924	923	922
924	923	922	921
923	922	921	920
922	921	920	919
921	920	919	918
920	919	918	917
919	918	917	916
918	917	916	915
917	916	915	914
916	915	914	913
915	914	913	912
914	913	912	911
913	912	911	910
912	911	910	909
911	910	909	908
910	909	908	907
909	908	907	906
908	907	906	905
907	906	905	904
906	905	904	903
905	904	903	902
904	903	902	901
903	902	901	900
902	901	900	899
901	900	899	898
900	899	898	897
899	898	897	896
898	897	896	895
897	896	895	894
896	895	894	893
895	894	893	892
894	893	892	891
893	892	891	890
892	891	890	889
891	890	889	888
890	889	888	887
889	888	887	886
888	887	886	885
887	886	885	884
886	885	884	883
885	884	883	882
884	883	882	881
883	882	881	880
882	881	880	879
881	880	879	878
880	879	878	877
879	878	877	876
878	877	876	875
877	876		