

**DEPARTMENT OF COOPERATIVE GOVERNANCE, HUMAN
SETTLEMENT & TRADITIONAL AFFAIRS**

LERATO PARK INTEGRATED HOUSING DEVELOPMENT

CONTRACT 2334-50-02/03

Remedial work to 491 RDP Houses

ADDENDUM 1 TO TENDER

1. This Addendum shall form part of the contract.

Tenderers shall affix the replacement pages attached to this document onto the corresponding pages and insert this addendum behind item T2.2.11 of Section T2.2. Tenderers shall record receipt of this addendum in Item T2.2.11 and shall confirm same by attending to point 3 of this document.

2. Minutes of site inspection and attendance register

The minutes and attendance register of the clarification meeting held on 18 August 2021 (9:00) is attached to this addendum.

3. Confirmation of receipt of addendum and the electronic bill of quantities

Tenderers are requested to confirm receipt of this addendum and the electronic bill of quantities by completing the relevant information indicated below and returning via email to stuart.graham@bigengroup.com

Name of tendering entity:

Contact Person:

Telephone No. :

Date:

Signature of Authorised Representative:

End of Section

Contractor	Witness 1	Witness 2	Employer	Witness 1	Witness 2

ANNEX TO THE ADDENDUM

Contractor	Witness 1	Witness 2	Employer	Witness 1	Witness 2



EMPLOYER'S LIST OF SUBCONTRACTORS

NAME LIST : LERATO PARK 491 REMEDIAL WORK								
NO	COMPANY NAME	ADDRESS 1	CONTACT NO 1	EMAIL	PROVINCE	YOUTH	WOMEN	CIDB GRADES
1	KEAMOGILE CONSTRUCTION MANAGEMENT AND PROJECTS	11 HOLLAND COURT, HOLLAND STREET, KIMBERLEY, 8301	0712869206	mjpholeby@gmail.com	NORTHERN CAPE	YES	YES	1GB
2	THM SUPPLIES AND SERVICES	40, 13 STREET, HOMEVALE, KIMBERLEY	0678638818	rhmgordon@gmail.com	NORTHERN CAPE	NO	YES	1GB
3	NDZ DEVELOPMENT	25 APIAAN WAY, 9 MACDOUGAL COURT, MINERVA GARDENS, HILLCREST, KIMBERLEY	0723582785	ndzdlip@gmail.com	NORTHERN CAPE	NO	YES	4GB
4	FOCUS MTD (PTY) LTD	47 KERIE STREET, SUNSET MANOR, KIMBERLEY, 8301	0826253015	rebojodintwe@gmail.com	NORTHERN CAPE	NO	YES	1GB
5	ATANG ECR GROUP	65 PHAKAMILE MABIIA STREET, KIMBERLEY	0539951013	admin@atangecrgroup.co.za	NORTHERN CAPE	YES	YES	4GB
6	KML 45 TRADING	1934 RUBUSHE STREET, GALESHEWE, KIMBERLEY, 8301	0795970311	kabeleburu@yahoo.com	NORTHERN CAPE	YES	YES	1GB
7	SETTLEY TRADING (PTY) LTD	NYALA STREET, GREENPOINT, KIMBERLEY	0674082771	settleytrading@gmail.com	NORTHERN CAPE	YES	NO	3GB
8	JJJ ENGINEERING SERVICES	23 PARSLEY STREET, GREENPOINT, KIMBERLEY	0762953980/0815475519	mervinslamat3@gmail.com	NORTHERN CAPE	YES	NO	1GB
9	BAFETU CONSTRUCTION	38543, LERATO PARK, KIMBERLEY	0634308877	bopeooliphant@gmail.com	NORTHERN CAPE	YES	NO	1GB
10	BTNV	44216 MAHOGANY SHANTIES, JACKSONVILLE, KIMBERLEY, 8301	0641060056	thaban@twane87@gmail.com	NORTHERN CAPE	YES	YES	1GB
11	KMW TIRISHO TRADING	31963 ASPEN STREET, JACKSONVILLE, KIMBERLEY, 8345	0641216850	KatrinaWithuis@gmail.com	NORTHERN CAPE	YES	YES	1GB
12	F AND F CLEANING SERVICES	5 ANSLEY STREET, KIRSTENHOF, KIMBERLEY, 8301	0538612060	foolokano1@gmail.com	NORTHERN CAPE	NO	NO	1GB
13	BLU BERRY CONSTRUCTION AND PROJECTS 26	17348 ABSOLOM CRESCENT, KUTLAWANONG, KIMBERLEY, 8345	0722937731	lawrence123mahajan@gmail.com	NORTHERN CAPE	NO	NO	2GB



LERATO PARK SITE LAYOUT PLAN

Untitled Map

Write a description for your map.

Legend

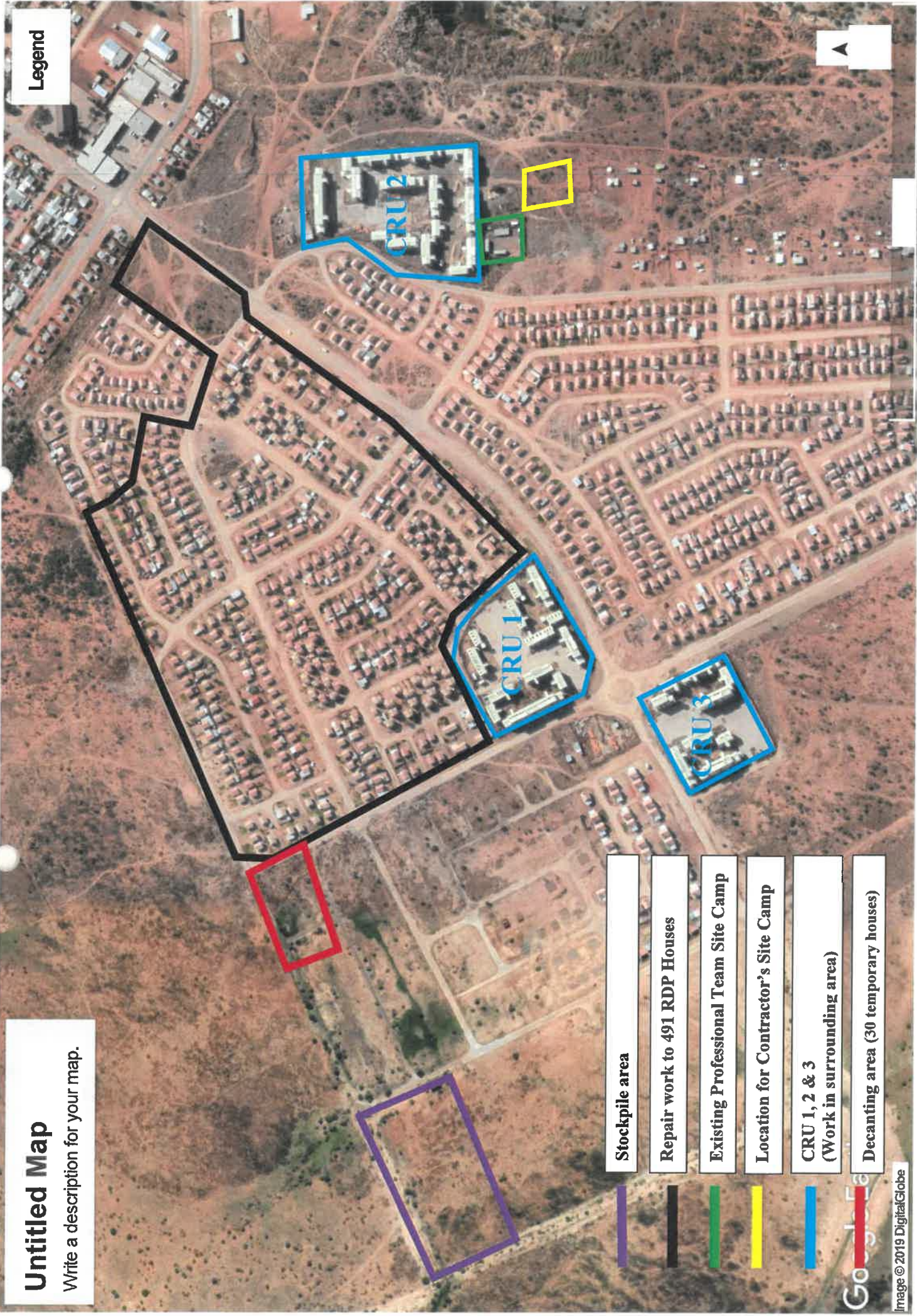

- Stockpile area
- Repair work to 491 RDP Houses
- Existing Professional Team Site Camp
- Location for Contractor's Site Camp
- CRU 1, 2 & 3 (Work in surrounding area)
- Decanting area (30 temporary houses)